The Thesis

1 9 4 6

Dedication

To our students who fought for our country.

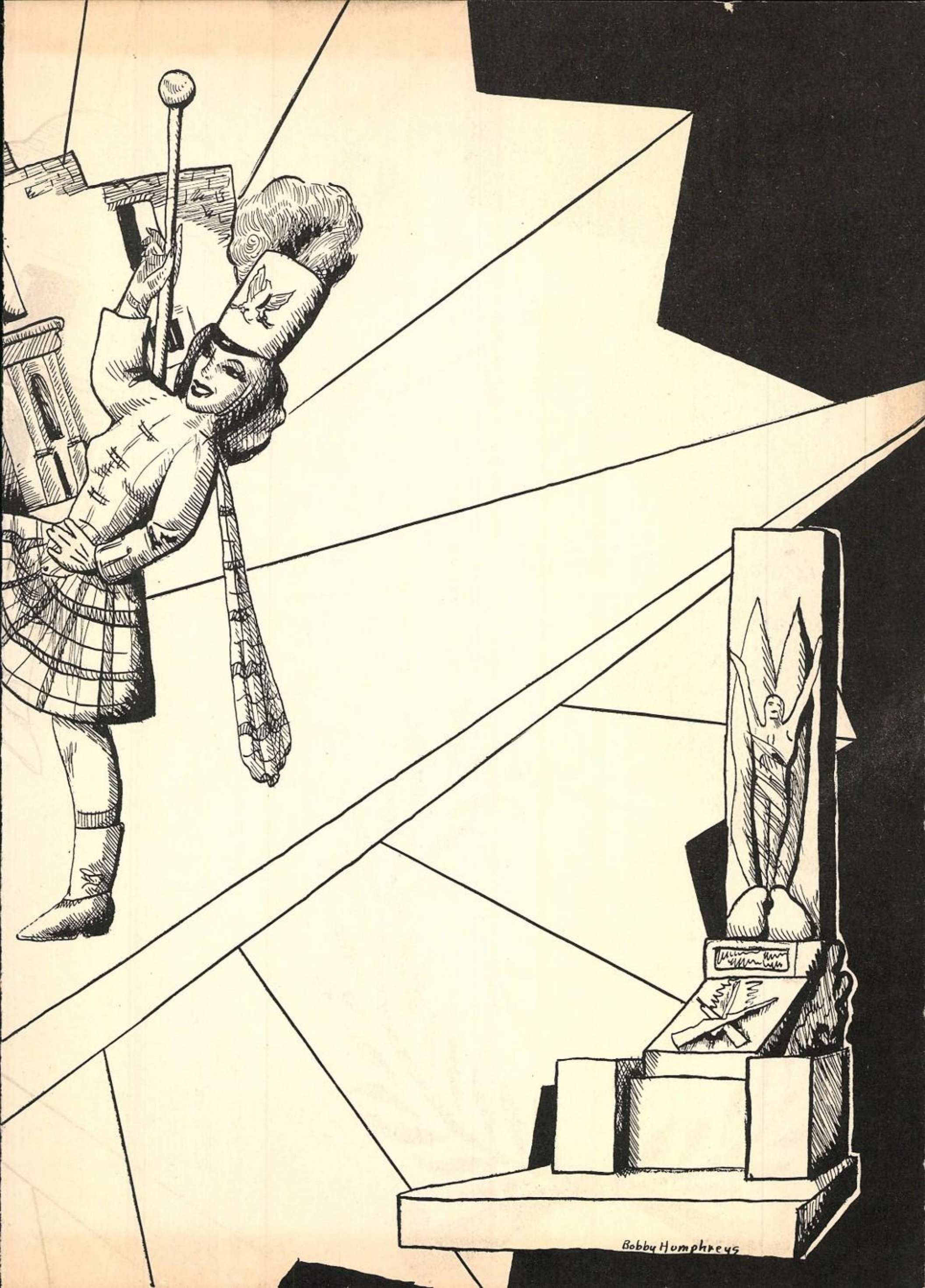
Bobby Humphreys

The Annual Staff of

46 Presents

The Lassie

Yearbook of

Hot Wells High School

400 Hot Wells, San Antonio, Texas

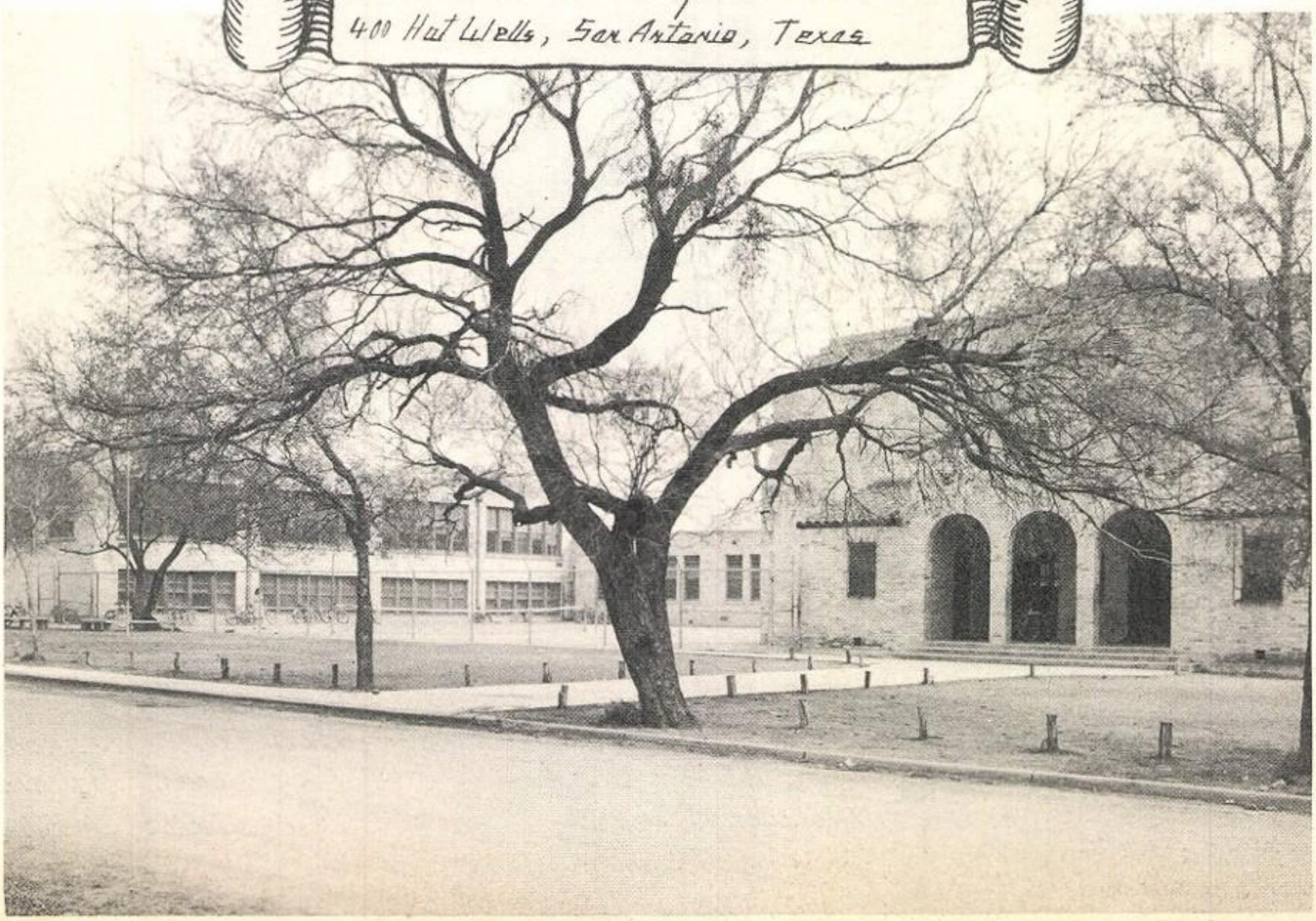

Our Boys in Service

Aubrey, Wilbur
Arnold, Edward
Arnold, Ralph
Bailey, Hilland
Bennet, Eugene
Berg, Bill
Berry, Travis
Bierbower, Calvin
Bissett, David
Booth, Alvin
Booth, Russell
Bowling, John Edward
Burkhardt, William
Champagne, Henry
Clark, Maurice
Clark, Odis
Cooper, Charles
Crane, Robert
Cormier, Wilson
Dye, Leo
Dye, Lonnie
Dyer, Edwin
Duderstadt, Warren
Duncan, Jimmy
Elkins, Clarence
Ernst, Elgin
Eversole, Edward
Fair, Joe K.
Gahn, Jimmy
Ham, John
Hatfield, Lester
Hathcock, George
Hankbuckle, Thornton
Humphries, Jack
Jenkins, Guy
Koscheski, Walter
Kubena, Raymond
Lee, Sterling
Lightfoot, Bill
Loddee, Arthur
Martin, Leslie
Martinez, Albert
Martinez, Raymond
Mench, Eugene
Nauath, David
Nelson, Herbert
Nikels, Douglas
Obets, Jack
O'Brien, Jack
Palmero, Raddye
Phinney, Howard
Rosas, Oliver
Satcher, Henry
Sawyer, Melvin
Ship, Chester
Short, Kenneth
Shuler, Dale
Smith, Green
Smith, Jimmy
Speer, Fred
Somers, Vincent
Tesky, Dale
Thompson, Hubert
Walters, Lester
Willis, Bobby
Wainglesworth, Harry

Army Nurses

Somers, Doreen
Tesky, Margaret

Navy

Anders, J. W.
Bailey, Jack
Bissett, Elden
Budnik, Andrew
Bunn, Joe
Cain, Don
Calhoun, Robert
Coffman, Jack
Collier, Preston
Collins, Roy
Corder, Bobbie
Cresswell, Guy
Cresswell, Sid
Crowell, Billy Bob
Dresch, Edwin L.
Ferguson, William
Ferris, Thomas
Gautney, Joe
Glazner, Dan
Guillot, Lawrence
Heickmen, Feldon
Hodges, Alfred
Hodges, Henry
Hunter, Cecil
Jones, Jack
Jones, Tommy
Junek, Harold
Kelsey, Charles
Krakow, Alfred
Lykins, Kirby
Lyons, Bobby
Maddox, Ross
Martin, Johnnie
Mazzenba, Norbert
Pendely, Duffy
Petry, Bobby
Ramsey, Earl
Rhew, Glen
Robins, Joe
Rossman, Charles
Satcher, Sam
Schmudlack, Ralph
Schoenleber, Billy
Scott, Horace
Scott, John
Smith, Bobby
Stewart, Edwin
Thomas, Billy
Toussaint, Louis
Wilkinson, George
Williams, O.B.
Williams, Walter
Wooten, Dean
Yarborough, J. W.
Zodick, Edward

Merchant Marines

Bode, Wayne
Budnik, Theodore
Cresswell, Roland
Rainwater, J. W.
Stahl, Teddy

Aviation Cadet Warren Duderstadt
Killed in plane crash

T/Sgt. Willian Lightfoot
Killed in plane crash

To the students of Hot Wells High who have served so willingly for their country, we dedicate this, the 4th edition of the Lassie. It is to these boys that we owe an unpayable debt of gratitude for all they have done in upholding the principles embodied in our school.

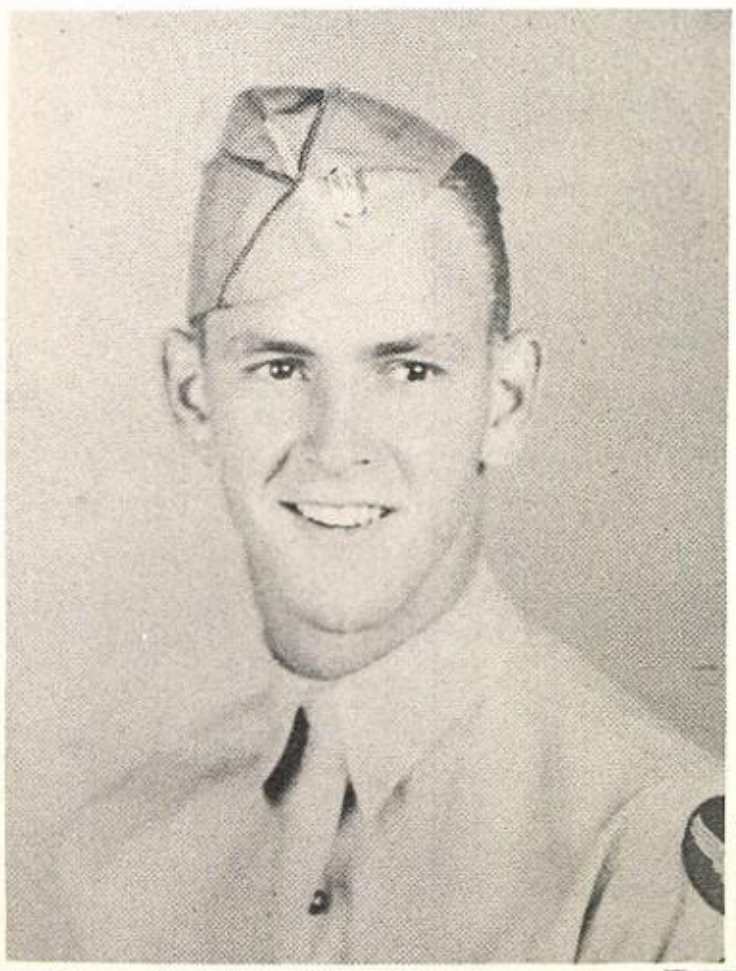

T/Sgt. Harry Wrigglesworth
Killed in action in Italy

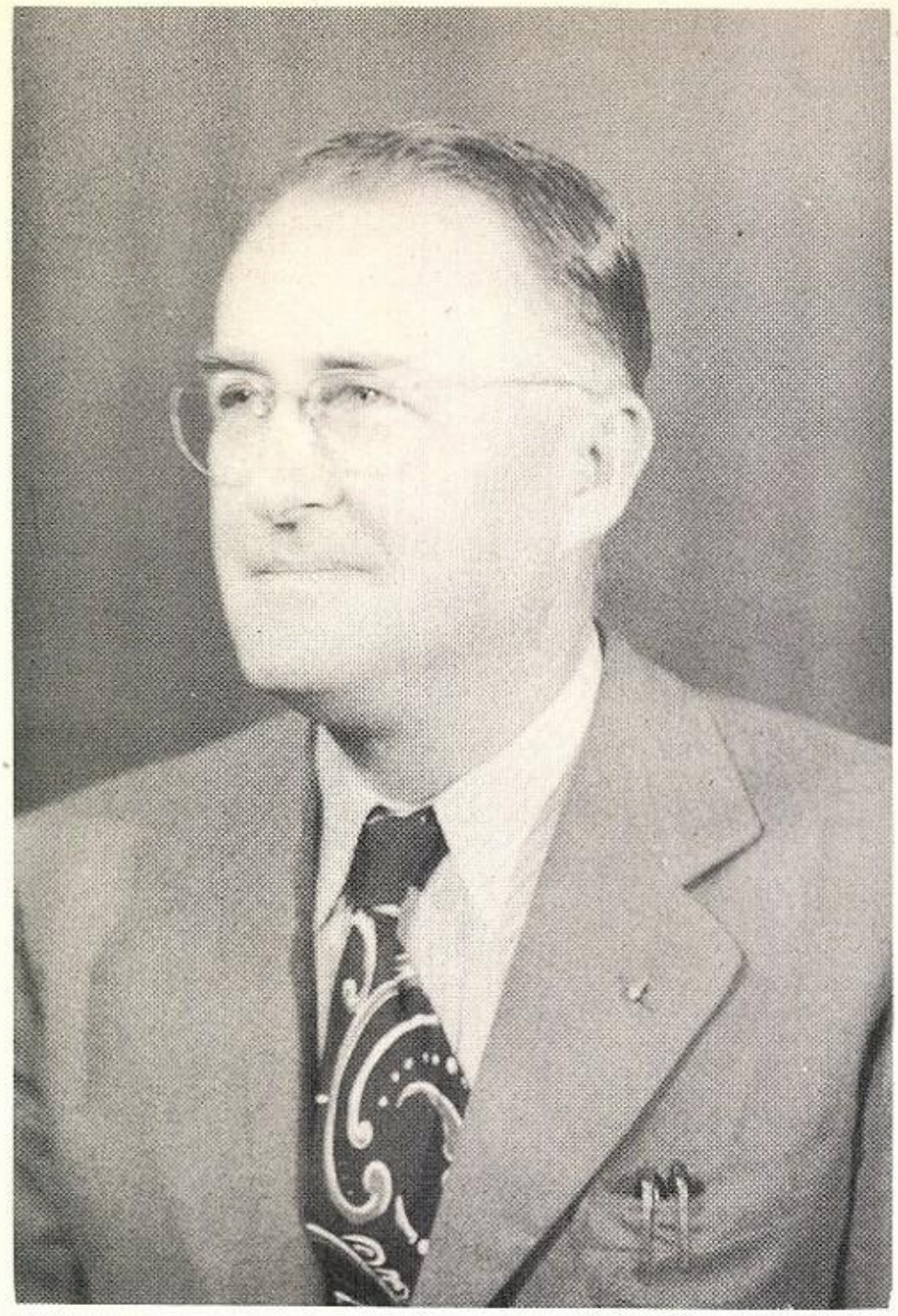

W. B. Connell M.A.
Superintendent of Hot Wells High School

Mr. Connell speaking to the rooms over the broadcasting system.

Mrs. Marie Scarborough, Mr. Connell's secretary, taking notes.

FACULTY

Mrs. Evelyn W. Smith B.A.
History, Physical Education

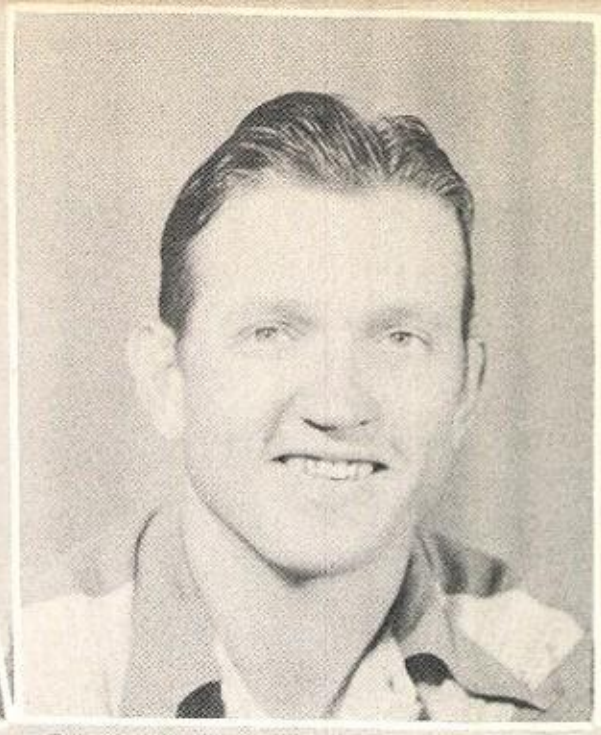

Coach Glen C. Cracker B.A.
Lib. Civics, Physical Education

Mrs. Roberta S. Waits B.A.
English, Spanish

Mrs. Pearl Carroll B.A.
Algebra

Mrs. Newel Leber
English

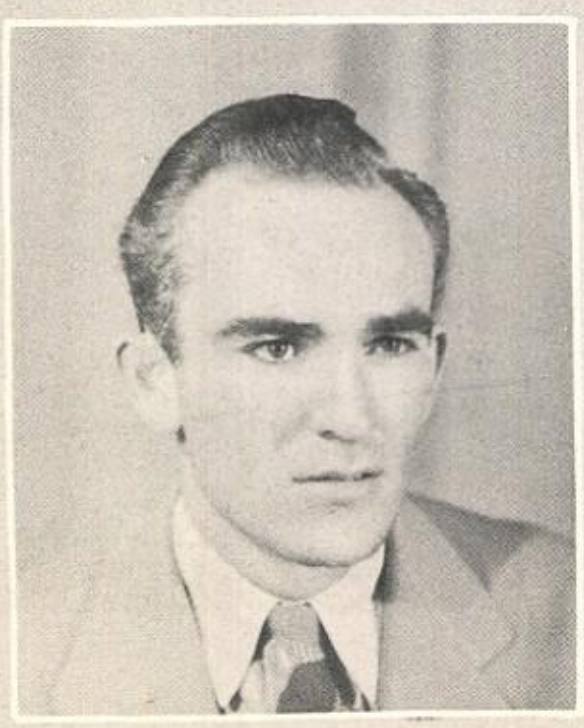

E.C. Chamness B.A
History, Physical Education

Mrs. Norma White
Shorthand, Typing

Henry Redlus B.S.
Chemistry, Biology, General Science

Seniors

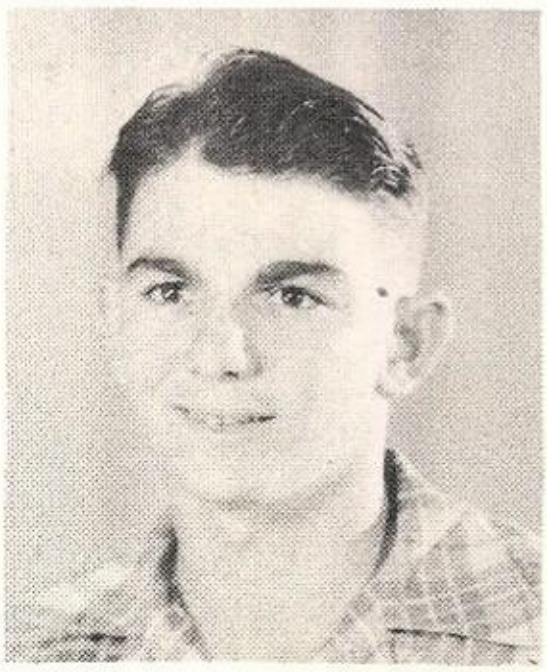

Robert Cobb
President

Lois Lewis
Vice President

1. Nick Alexander
2. Jo Mae Benton
3. Herndon Bailey
4. Betty Jo Borchers
5. George Beabers
6. Eunice Collins
7. Jack Black

1.

2.

3.

4.

5.

1. Eulene Connell
2. Roy Bryan
3. Ivy Dreibordt
4. Rudy Cermin
5. Katherine Ellis
6. Armand Champagne
7. Betty Nell Gardner

lors

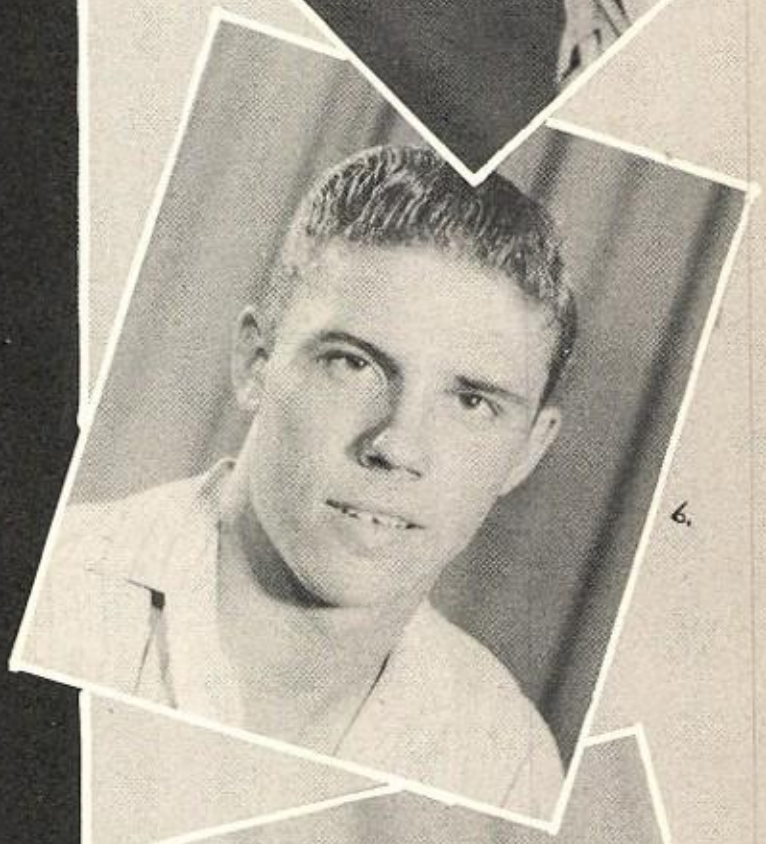
6.

Rennie Freeman
Sect., Treasurer

7.

1. Carl Hart
2. Gayle Hanks
3. Lawrence Hasdorf
4. Selma Jasters
5. Jimmy Hill
6. Elaine Lykins
7. Bobby Humphreys

1. Betty Jo Mc Farlin
2. Walter Hoerman
3. Corinne Mc Gehee
4. Gus Langwell
5. Edna Earl Mays
6. James Martin
7. Joyce Mays

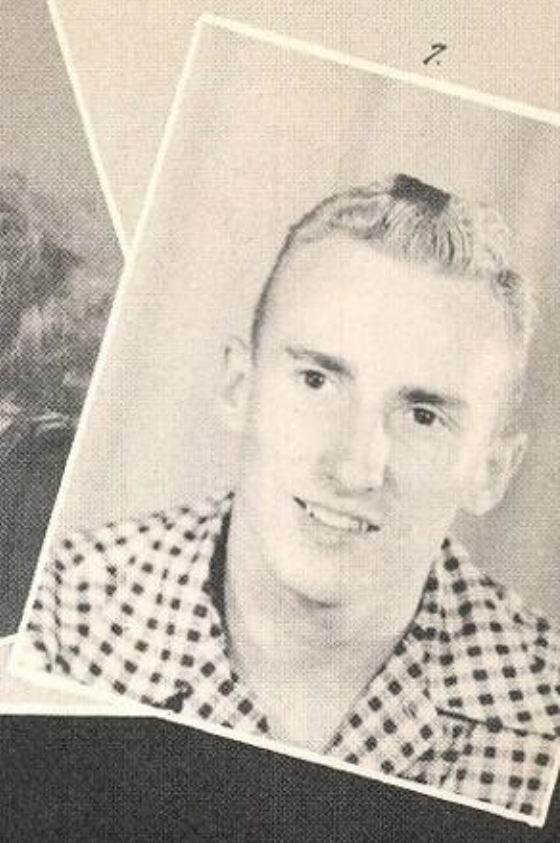

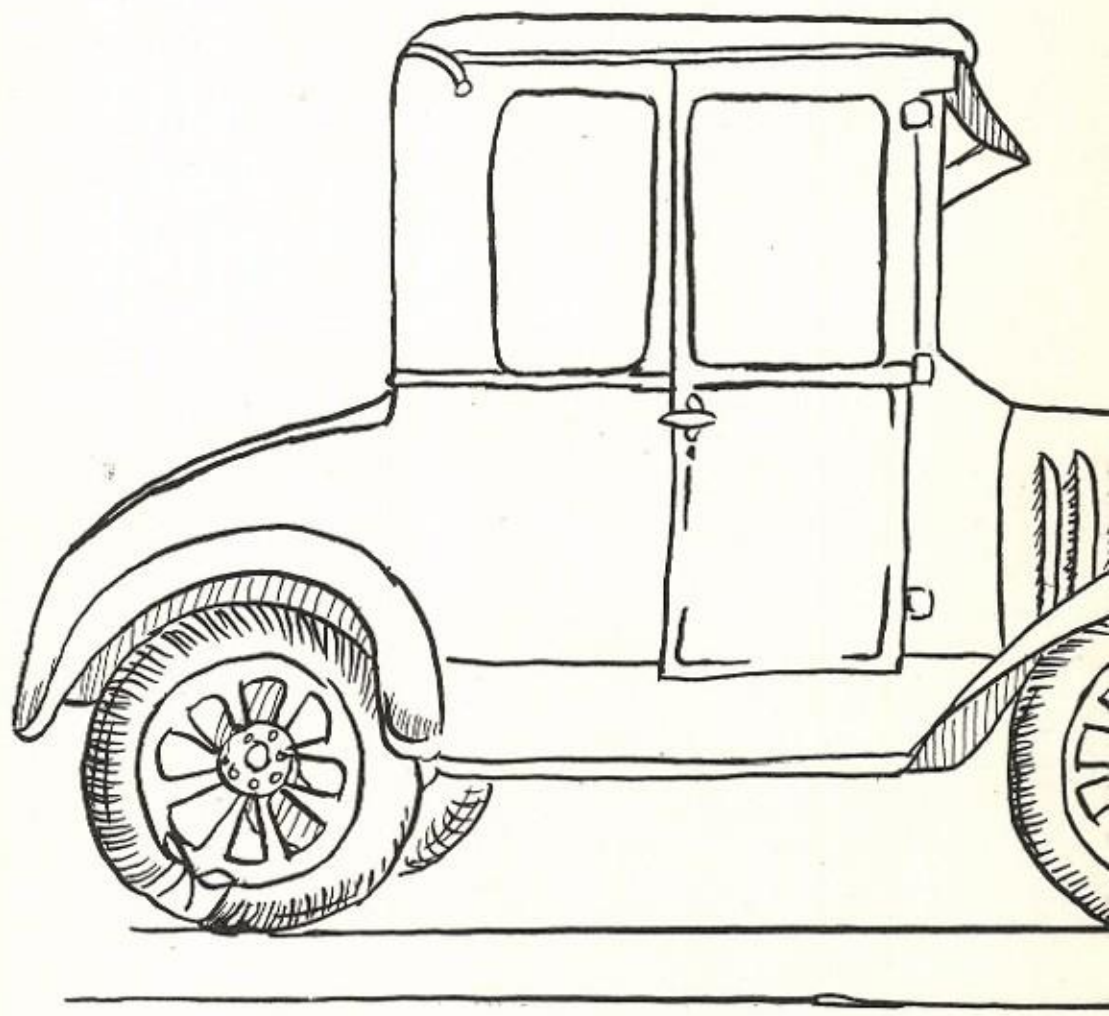

1. Merrill Maxon
2. Francis Moore
3. Annette Obets
4. Jo Thomas Robertson
5. Betty Jean Padgett
6. Farrell Jean Perry
7. Gene Van Cleave

1. Marie Riley
2. Emma Russell
3. Frederick Wise
4. Dorothy Salter
5. Bernice Satcher
6. Winston Wright
7. Louise Sievers

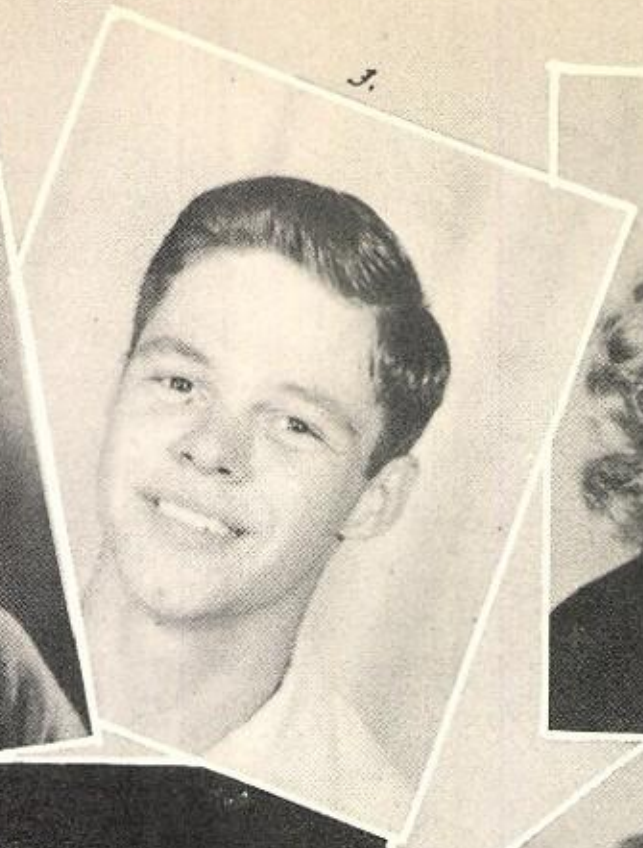

Tau Laurie Post Graduate

JUN

Frank Allison
Charles Moreland
President

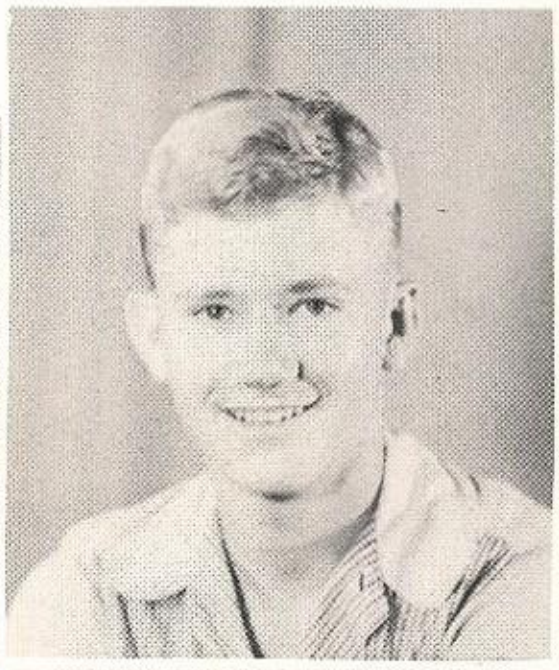

Mike Perry
Vice President

Lorraine Bezeny
Charles Atkinson
Peggy Bowling

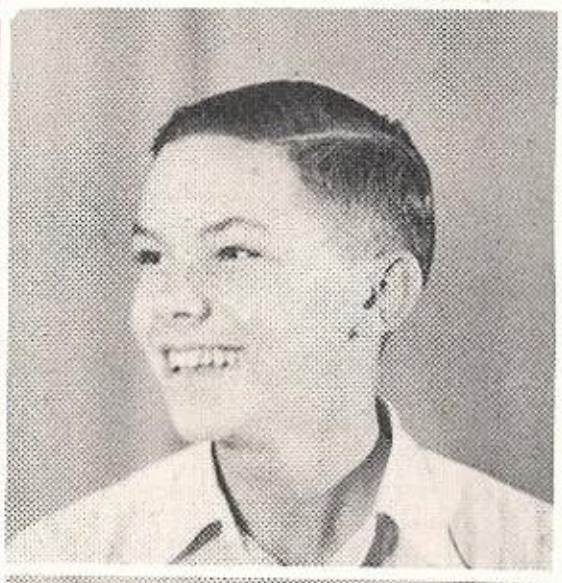

Robert Bellinger
Agnes Gillet
Alvin Budnik

Carole Grasley
Glenn Carvel
Dorothy Hand

iors

Lois Reed Rutledge
Secretary
Sara Catherine Hughes
Treasurer
Joe Durham

Ellen Haynes
Raymond Gillet
Joy Habrecht

Arthur Gochman
Martha Jean Miller
S. P. Gooden

Florence Moore
Edwin Heller
Jean Rose

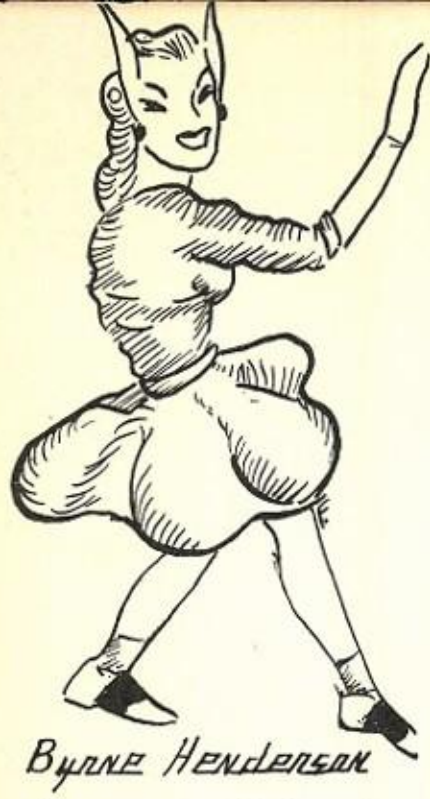

Byrne Henderson
Suzanne Schaefer
Daniel Jacobs

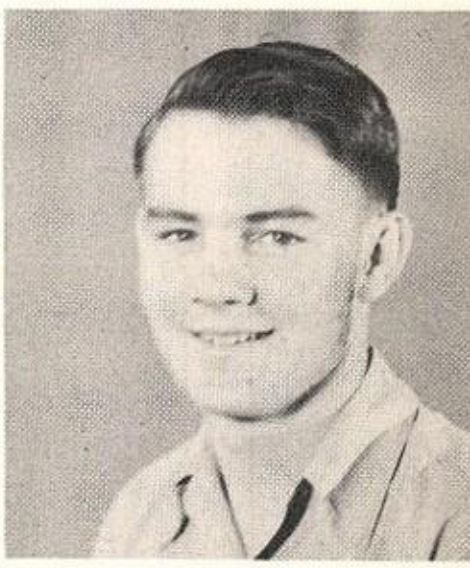

Neal Junek
Gloria Shults
Charles Lauritzen

Garner Marlar
Betty Jean Simmons
Wilfred Martin

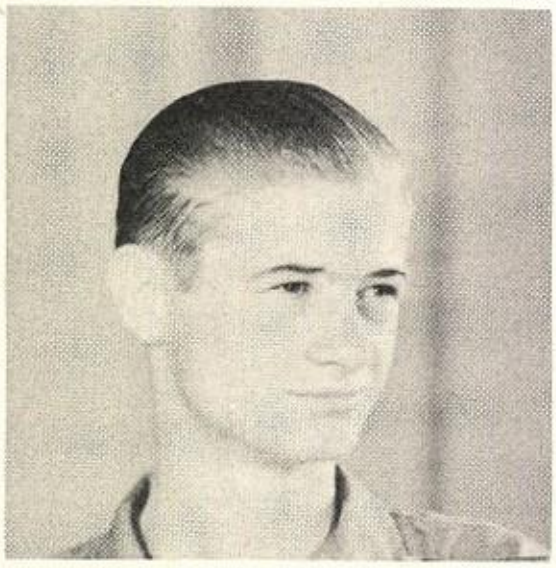

Pedro Martinez
Betty Lou Simpson
J.B. McDougall

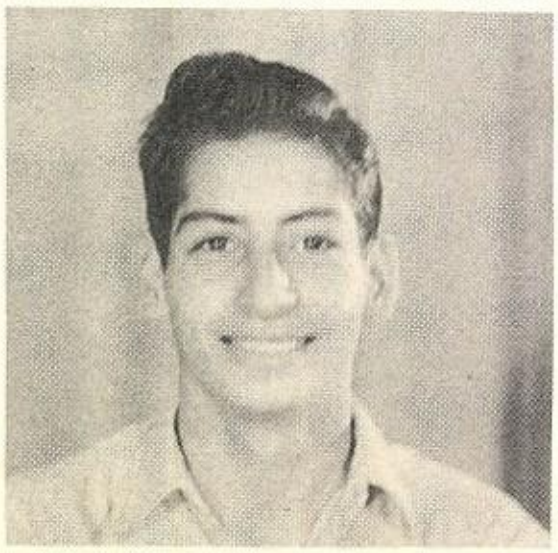

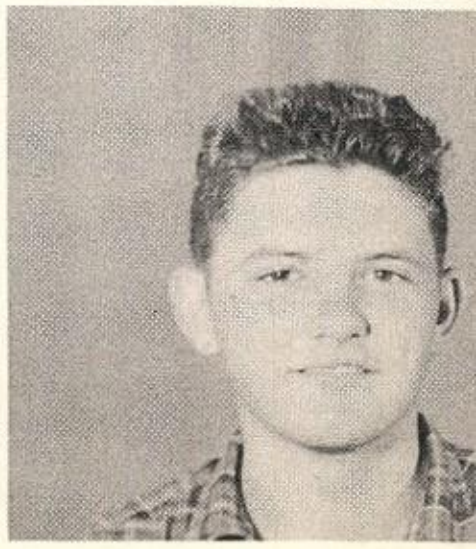

Eddie Maellen
Irene Stewart
Jack Newman

Benino Rodriguez
Danis Thornton
Jack Sanders

Jack Shields
Eva Williams
Roy Wilkinson

Russell Williamson
Barbara Williams

SOPHO

Jesse Gibson
President
Rudolph Grier
Vice President

E. J. Baker
Alice Albright
Bill Barker

Francis Bailey
Trent Cheyney
Dora Cardenas

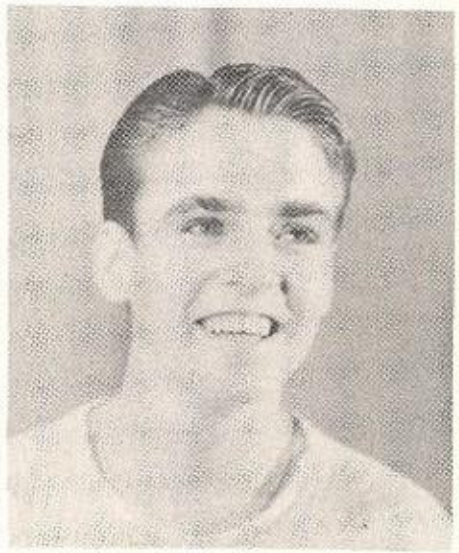

Robert Dubose
Coral Jean Chamberlain
Bobby Evans

MORES

Wanda Parrish
Secretary
Naomi Knight
Treasurer

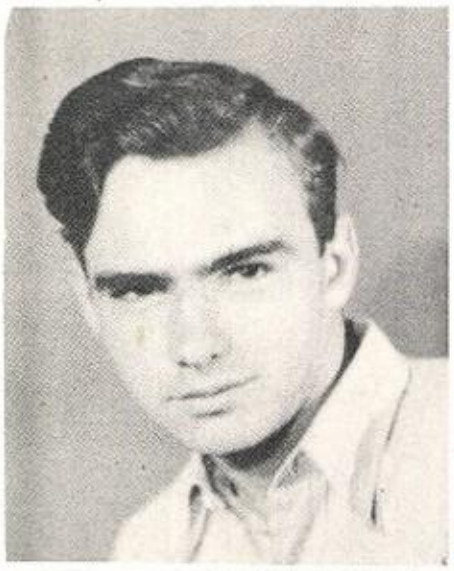

Mary Louise Eaton

Etta Jane Cobb
Loyd Gould
Mary Louise Eaton

Jimmy Hale
Grace Kirby
Jay Harris Kimmel

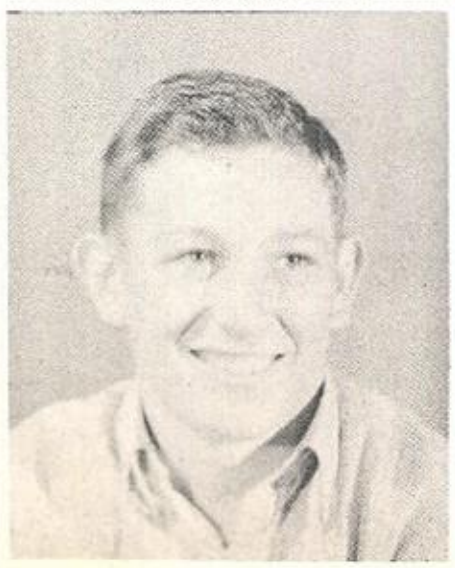

Minerva Krakow
Lewis Lewnitzer
Ramera Marlar

Francis Marino

Henrietta Prewett

Robert McGregor

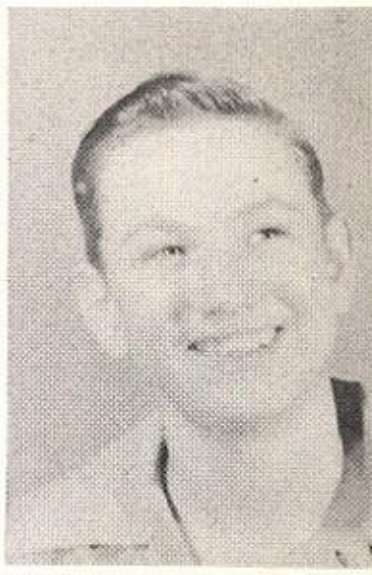

Carol Marie Salziger

Charles Martin

Virginia Sweeney

Anastasia Martinez

Dorothy Thompson

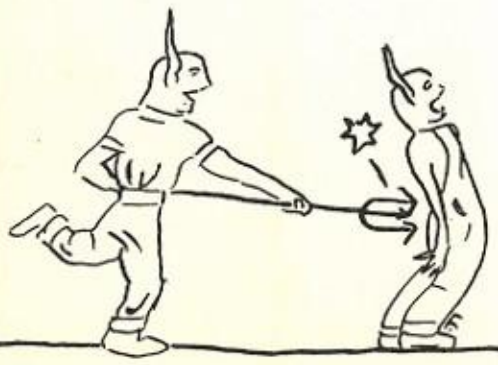

Jo Anne Thomas

Wayne Mays
Irene Williams
Richard Paleski

Betty Sue Williamson
John Rohm
Charlene Wharton

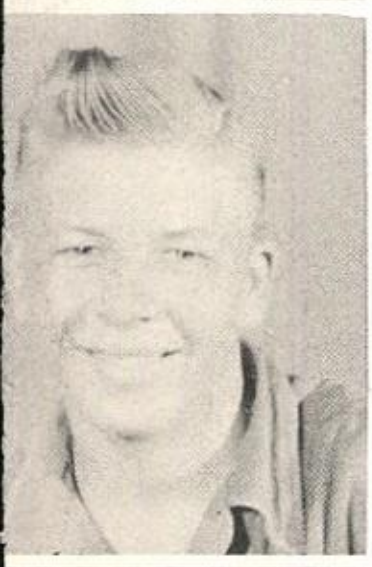

Jack Speer
Patsy Wyche

Mary Staples

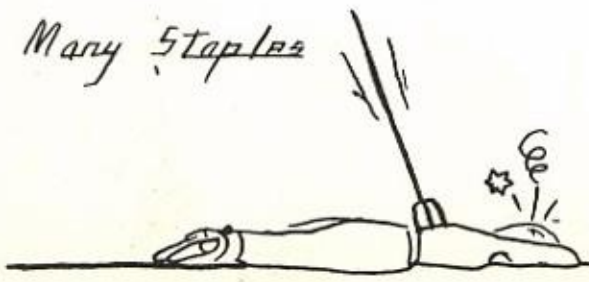

Howard Allison

Bobby Jean Allen

Delores Beck

Ronald Bailey

Mary Jo Benefiel

Rose Lee Benton

FRES

Max Calhoun

Peggy Creswell

Betty Dean

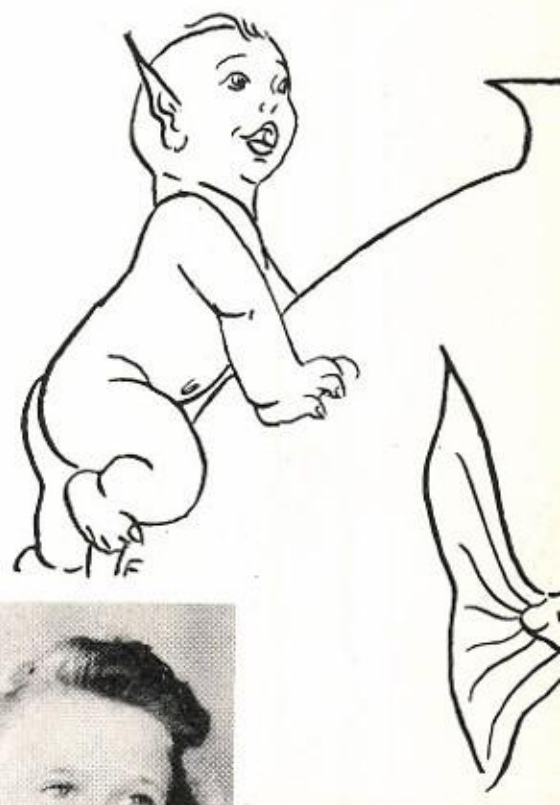

Verena Rainwater
President

Marcus Denson

Thyra Denson

Patricia Douglas

Vernon Gooden

Mary Lynn

Valera Lee

Gene Hale

Helen Joyce Legg

Carol Lee Jones

John W. Brooks

Beverly Bernd

Yvonne Blankenship

Grover Burris

Nelda Charlton

Margie Crawford

HMEN

Peggy Imken

Betty Jean Gugger

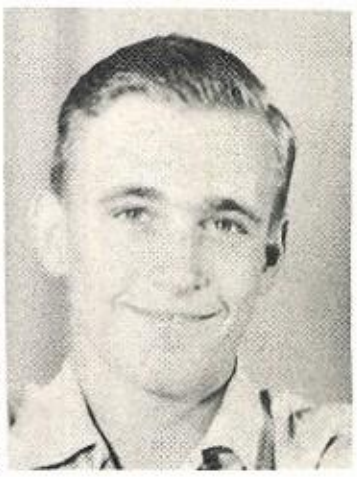

Ross Glazner

Mary Virginia Gibson

Beverly Ann Duncan

Alois Dresslar

Charles Bernd
Vice President

R.B. Hunley

Dorothy Luedecke

Willella Mays

Don Johnson

Marjorie Mergele

Kitty d Mc Gaughy

David Farias

Ruby Miller

Loretta Moehrig

Arbell Nikel

Patsy Mosel

Maxine Nickle

Jack Locke

D'Arlene Scaif

Betty Scarborough

Edwin Perry

Evelyn Schuber

James Parker

Ruth Ann Simpson

Earl Rossman

Janet White

Paul Schaefer

Mary Lou Williams

Marvin Seabright

Mary Lou Williams

Lwyn Marino

Betty Louise Pate

Earlene Patterson

John Mitchell

Opaldina Riley

Nancy Ryan

Bobby Maddox

ecretary + Treasurer

James Roscoe

Patsy Wacker

Jerene Stallant

Lillian Smith

Virginia Ray Stahnke

lbert Price

R. F. Westbrook

hnny Shields Clara Jo Wunderlinger Alvin Steffler Beverly Sievers Frank Hunter Charles Thompson

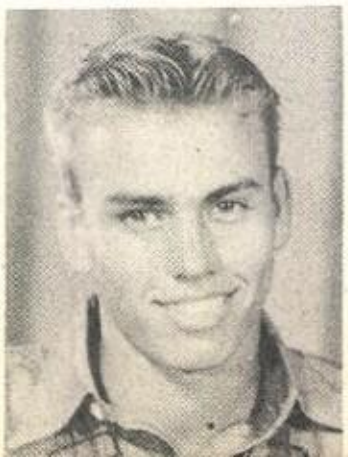

Hot Wells Social Calendar

School Began	September	3,	1945
Drum and Bugle Dance	September	7,	1945
Football Season	Sept. 14 - Nov. 16		1945
Election Class Officers	September	20	1945
Election Annual Staff	September	20	1945
Election Echo Staff	September	20	1945
Senior Picnic	October	5	1945
Freshman Day	October	9	1945
Student Council Members Elected	October	11	1945
Junior Jamboree	October	27	1945
Armistice Day Parade	November	6	1945
Junior Hayride	November	3	1945
Senior Class Barn Dance	November	7	1945
Hall of Fame Election	November	9	1945
Football Boys' Barbecue	November	20	1945
All-Day Student Council Meeting	December	6	1945
National Honor Initiation	December	7	1945
Senior Class Barbecue	December	12	1945
Scotch Lassie Banquet	December	14	1945
Student Council Dance	December	19	1945
Basketball Season	Jan. 8 - Feb. 23		1946
Annual Dance	January	12	1946
Coronation - "Frolic of Hearts"	February	16	1946
Senior Picnic	March	2	1946
Basketball Boys' Wiener Roast	March	8	1946
Junior Senior Prom	April	13	1946
Senior Play	April	18	1946
Senior Banquet	May	3	1946
Baccalaureate	May	26	1946
Graduation Exercises	May	28	1946

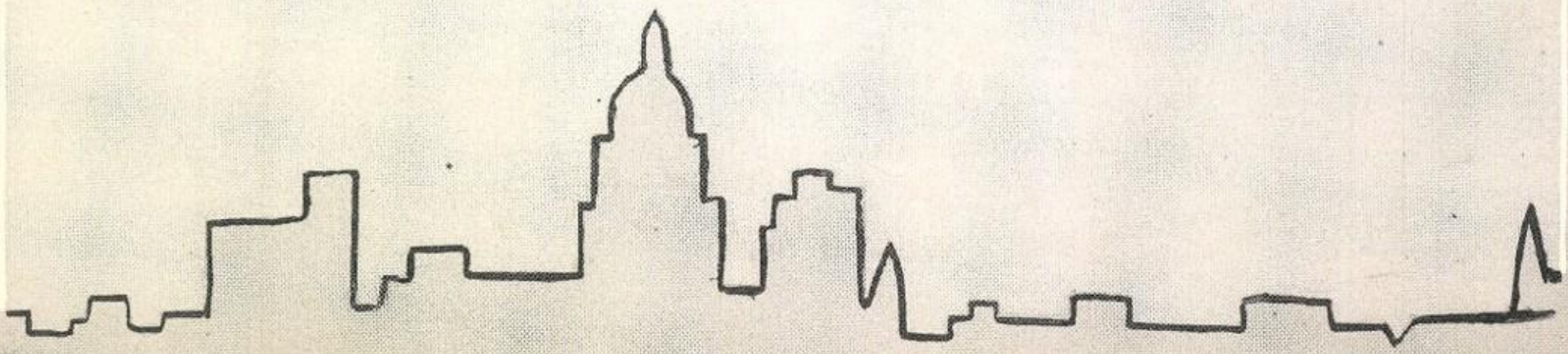

Hall of

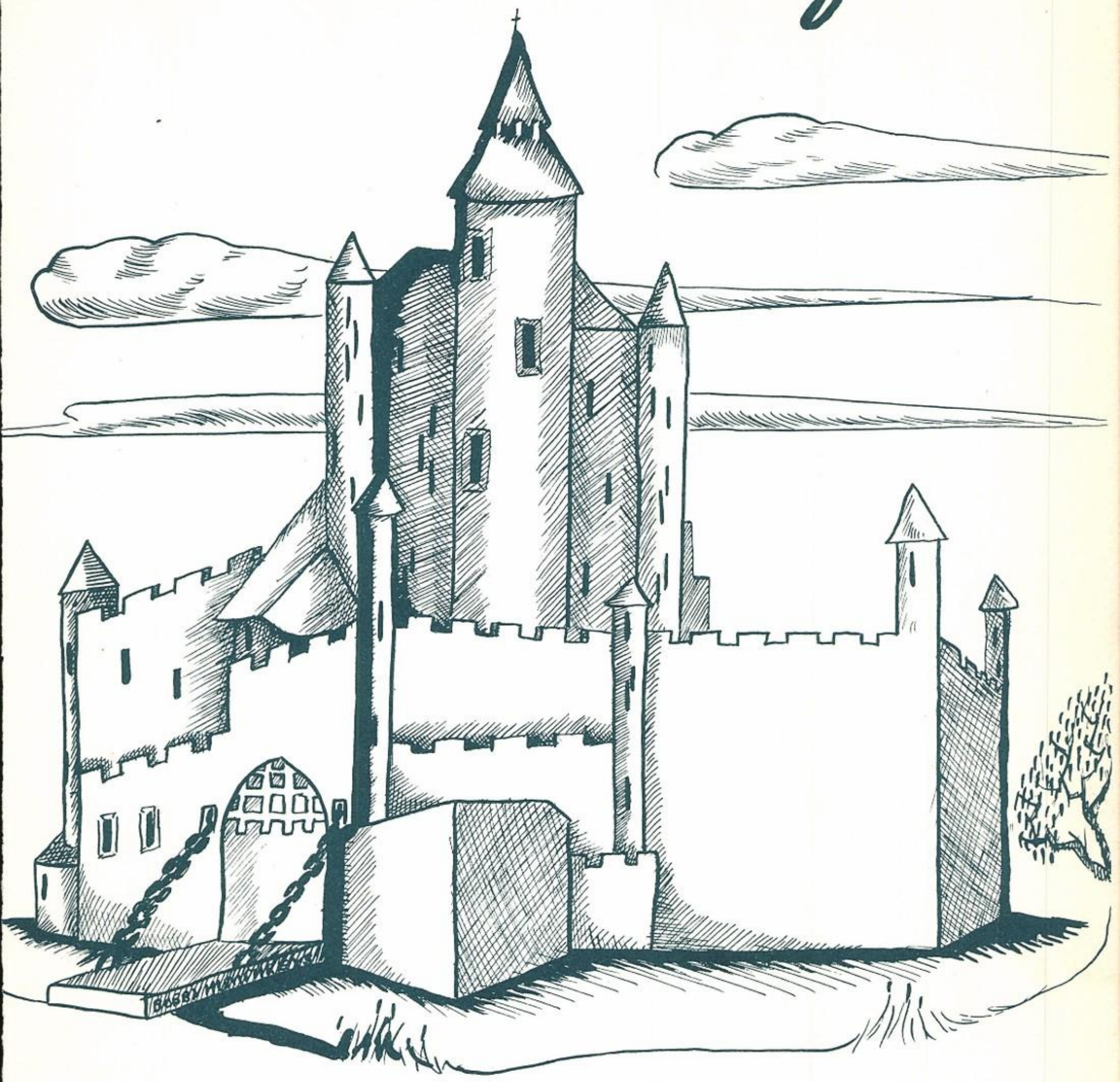

Fame

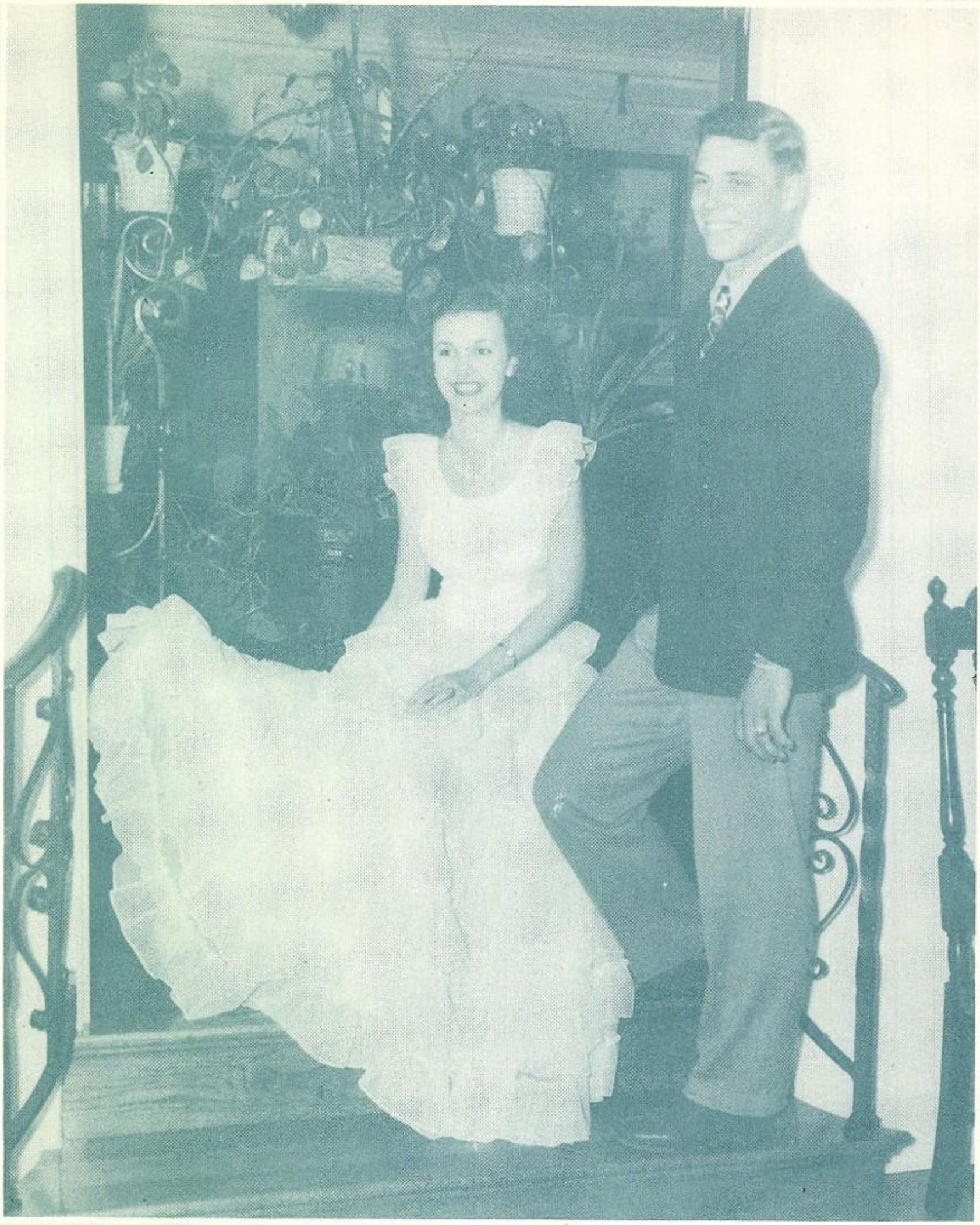

Football Queen and King

Elaine Lykins — Armand Champagne

Most Beautiful Girl — Most Handsome Boy

Eulene Conrell — Rudy Cermin

Most Popular

Bernice Satcher Jimmy Will

Best All-Round

Robert Cobb

Bobby Padgett

Sweetheart of the Prom

Lois Lynell Lewis

20-20

Lois Reed Rutledge

FAVORITES

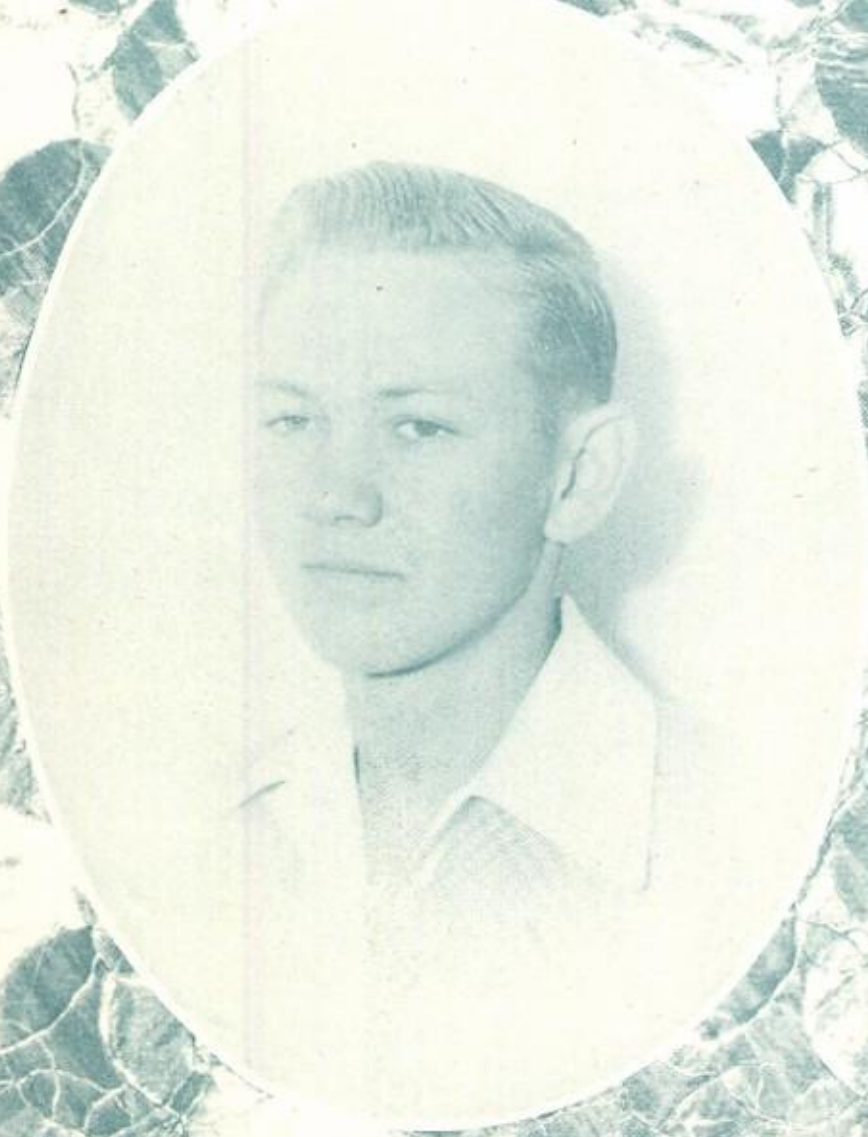

Robert Bellenger

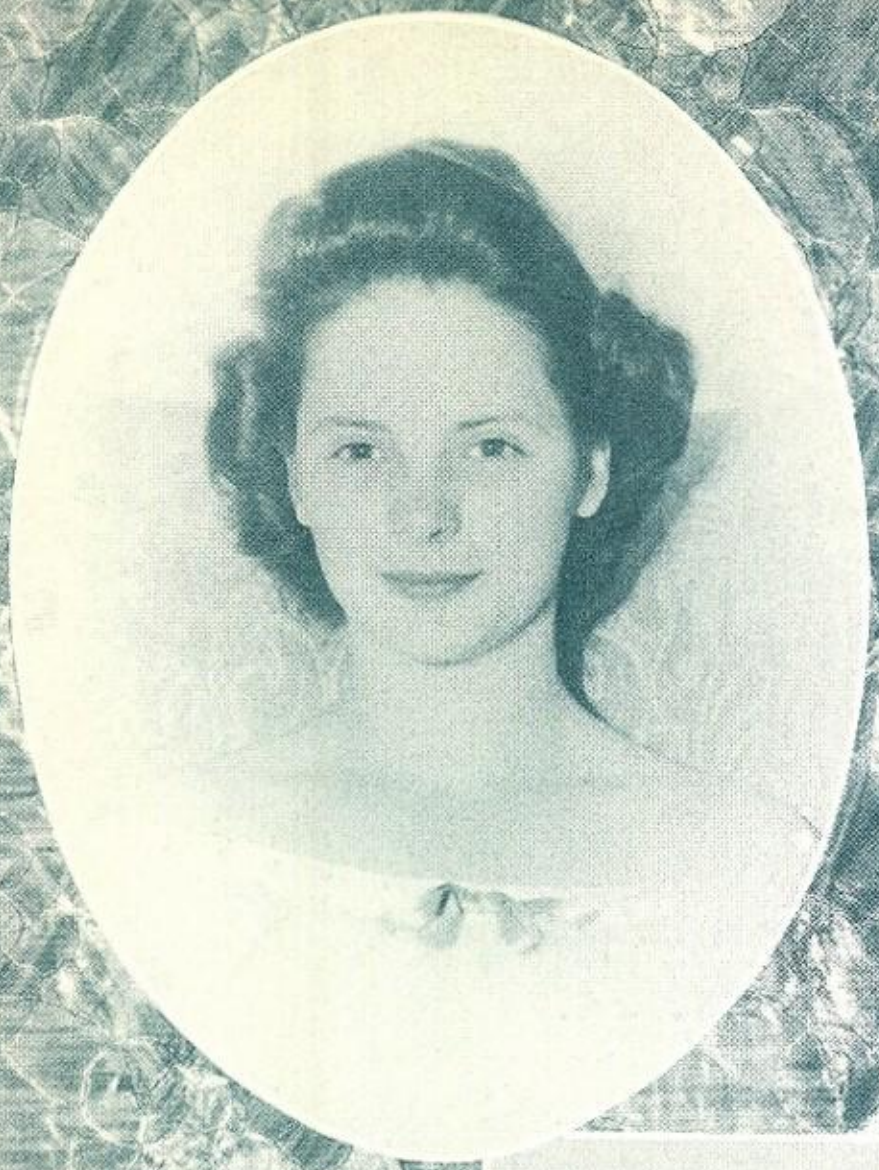

Sophomore Favorites

Dorothy Jean Thompson

Bobby Evans

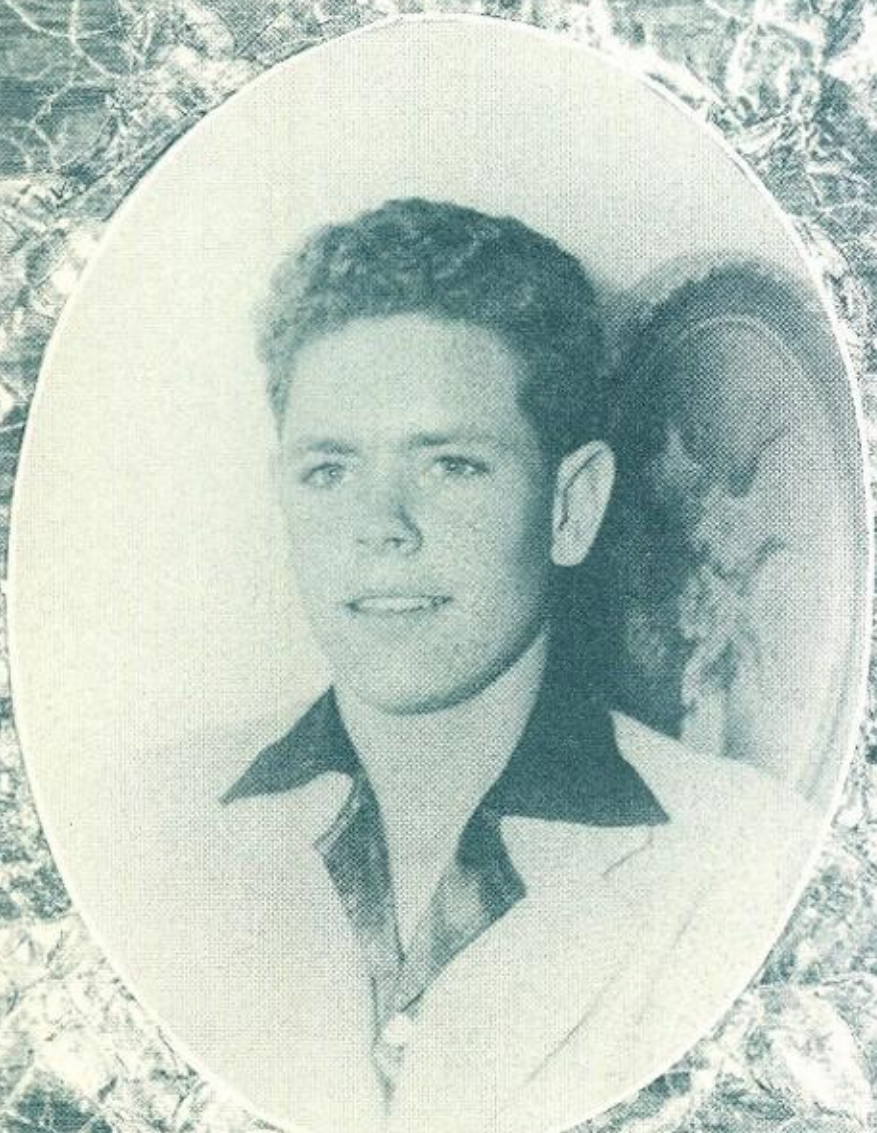

Freshmen Favorites

Charles Bernd

Verena Rainwater

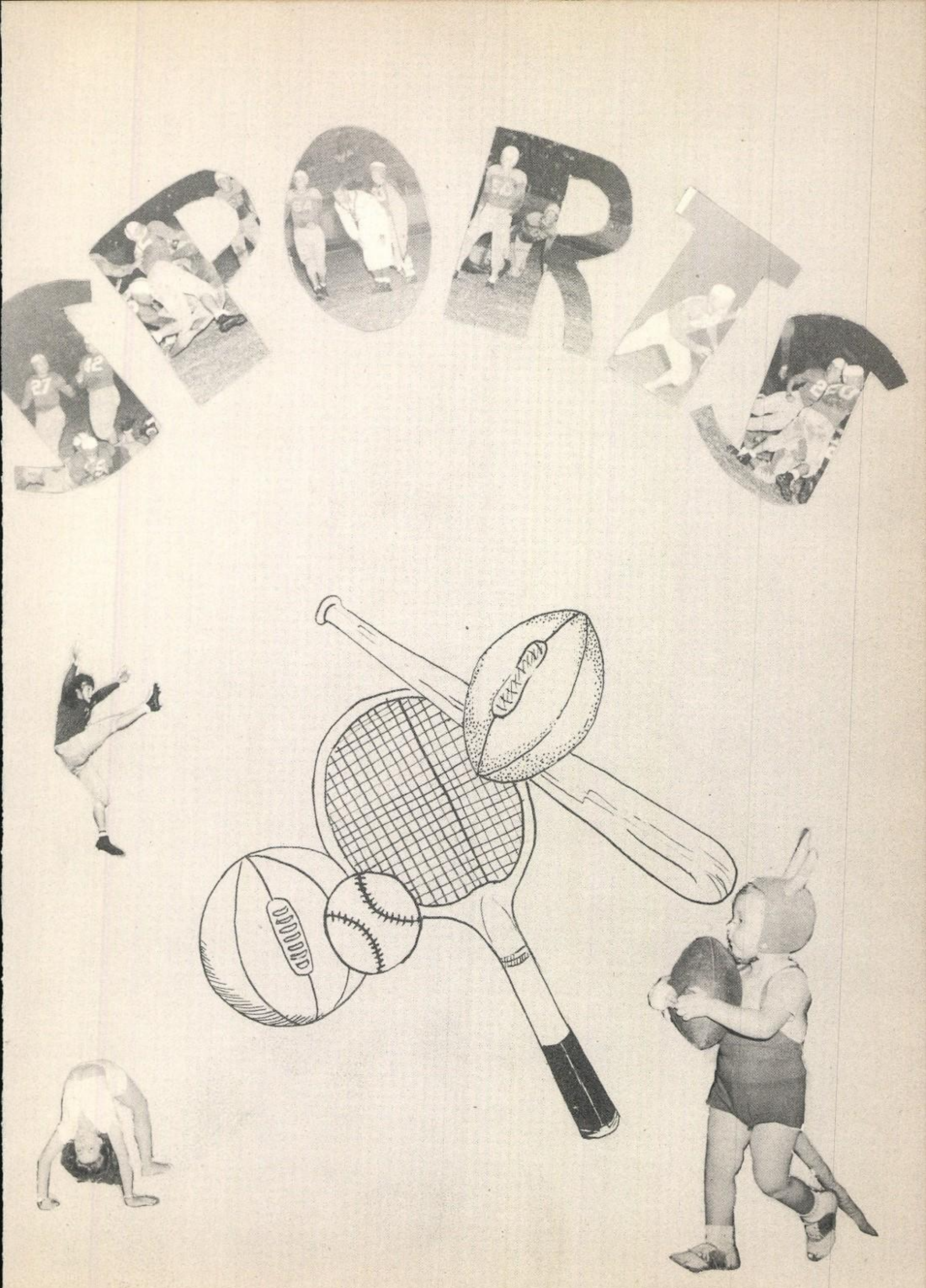

Coach Glen C. Crocker - former grid and cage star from Harden - Simmons is completing his third year as coach at H. W. H. S. He has worked hard and has been credited with being the most successful Coach H. W. has ever had. He piloted the team of '45 to fourth place in Dist. 36 A with three victorious winnings and three losses. We thank him for his hard work and wish him the best of luck with his team in '46.

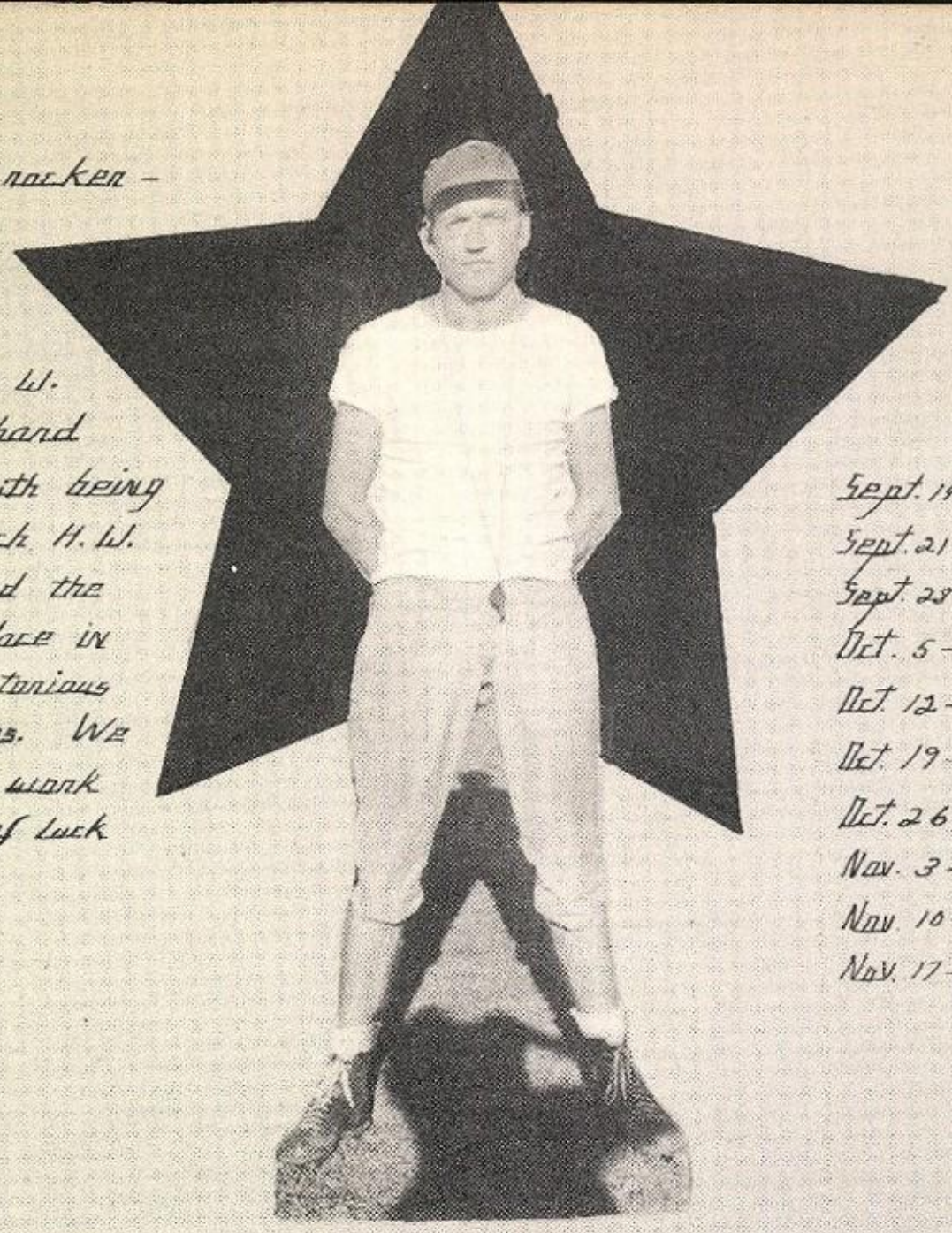

Football Schedu

	Opp.	Hot We
Sept. 14 - Pleasanton	6 -	37
Sept. 21 - Burbank	42 -	6
Sept. 28 - De Vine	13 -	13
Oct. 5 - Lanier	0 -	32
Oct. 12 - Del Rio	45 -	6
Oct. 19 - St. Anthony	19 -	13
Oct. 26 - Halendale	35 -	0
Nov. 3 - Edison	13 -	25
Nov. 10 - Alamo Hgts.	39 -	0
Nov. 17 - So. San Antonio	19 -	26

Above is pictured our 1945 football squad, of which the most successful tea in Hot Wells' history is composed. They are as follows: Back row left to right - Tom Lawrie, Gene Van Cleave, James Martin, Jimmy Hill, Bo Champagne, Robert Cobb, Charles Moreland, Alexander, Rudy Cermin; Front row - Coach Glenn C. Crocker, J. B. Mac Dougle, Neal Junek, Jac Shields, Frank Allison, S. P. Gooden, Gus Langwell, Ray Bryan, Ross Glazner, Charles Lauritze

J.B. Mc Dougal - No. 66 - Big and heavy center on the team, weighs 200 lbs and stands 5 ft 9 in. tall. This is his first letter and he was rewarded for his outstanding playing by making honorable mention in Dist 36-A. J.B. played guard on defense, and did a good job of stopping enemy backs from cracking the middle of our line. J.B. will be back next year.

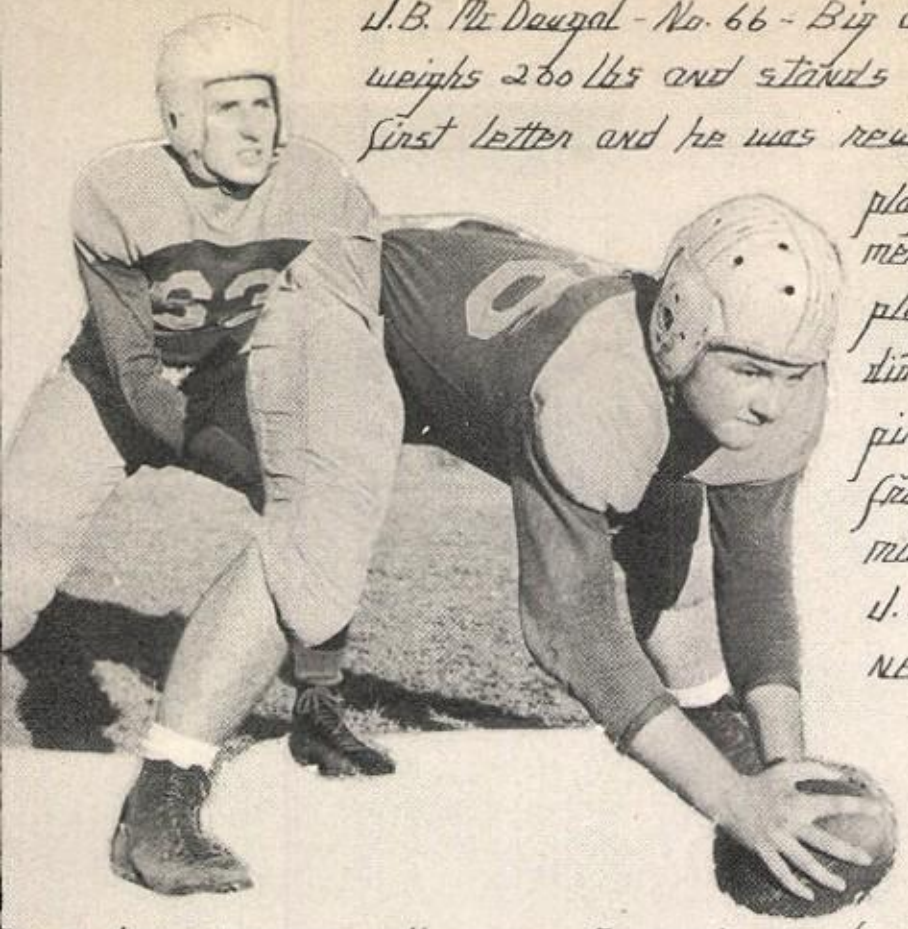

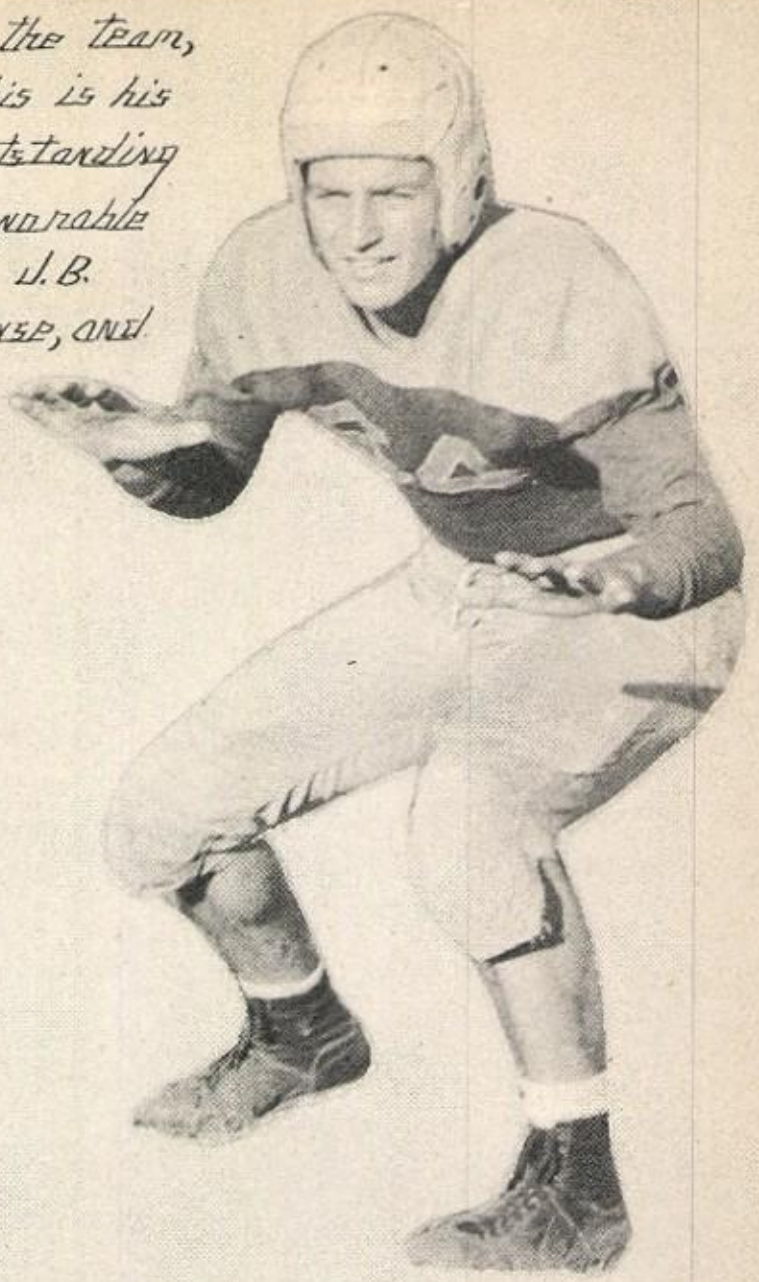

Gene Van Cleave - No. 63- Speedy and shifty back of Hot Wells stands 5 feet 9 inches tall and weighs 163 pounds. Van, although not a regular starter played well as we will remember in the Edison game. He scored 7 points this year. This is Van's first year and he expects to be back next year.

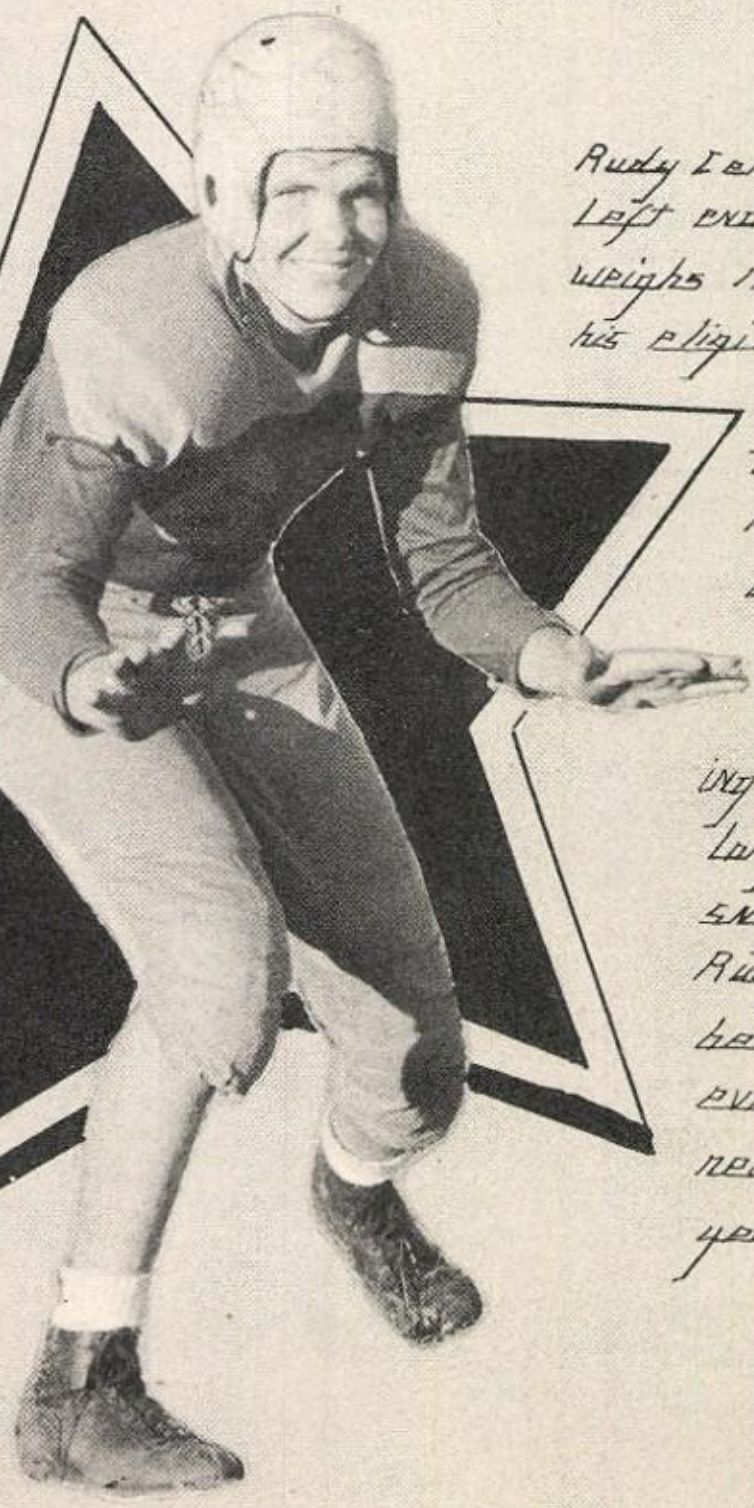

Rudy Lennin - No. 64- Speedy Left end towers 6 feet and weighs 170 pounds. Rudy ended his eligibility this year having lettered 3 yrs. for the Blue Devils and made honorable mention in Dist 36-A. We will always remember him, for his outstanding defensive playing along with his ability to snag Bo's bullet passes. Rudy was one of the best ends Hot Wells has ever had and they will really miss him next year on the starting team.

Tom Lownie - No. 60. was rated as one of the cities best ends and was rewarded for his outstanding playing by making all-city end in Dist. 36-A. Tom weighs 170 lbs. and stands 6 ft. 3 in. tall. He played halfback on defense and intercepted many of the enemies' passes. Tom was one of the Co-captains this year. This is Tom's third and best letter for the Devils and they will really miss him next year

Bo Champagne - No. 71 - The hard-driving 1
pound fullback of the Hot Wells Blue Devils'
football team ended his eligibility this year a
ter lettering 3 years at tackle, guard and ful
back respectively. Bo was one of the C
captains and was high scorer for the tea
having scored 56 points this season. He wa
always a constant threat to the opponent
goal line and was a fierce tackler on defe
He also passed for the team and did the
punting, having punted the pigskin
yards in the Edison game. B
made honorable mention
was outstanding a
year on his har
driving line.

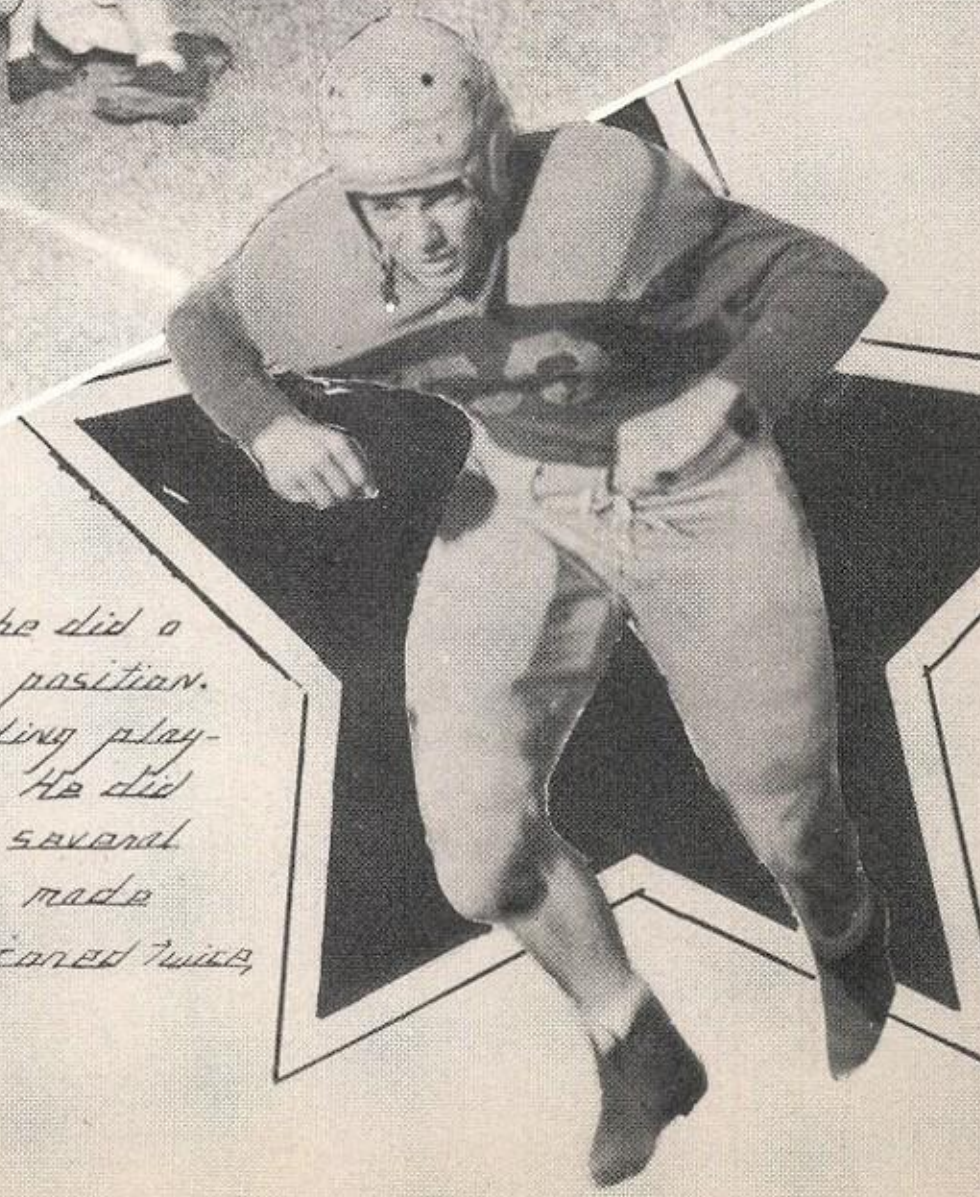

Robert Cobb - No. 58
Speedy quarter-back
on the Blue Devil's team
stands 5 ft. 8 in. tall
and weighs 145 pounds.
Although this is Cowboy's
last year as well as his first, we think he did a
good job at holding down his quarter-back position.
We will always remember him for his outstanding play-
ing in the St. Anthony game and Edison game. He did
not score in the St. Anthony game but made several
long runs that set up other scores. He also made
some long runs in the Edison game and scored twice,
once on a 58 yard touchdown run.

Jimmy Hill - No. 51 - Shifty tailback for the 1945 Blue Devils' team weighs 160 pounds and stands 5 feet 9 inches tall. Jimmy completed his third year as a backfield player for Hot Wells and will be back next year. He was signal caller this year and we all think he did a swell job of it. He scored 13 points, and passed to Tom for several T.D.s. Jimmy was a triple threat to the enemy, he was outstanding in his running, passing and punting, having chalked up a 56 yard quick-kick.

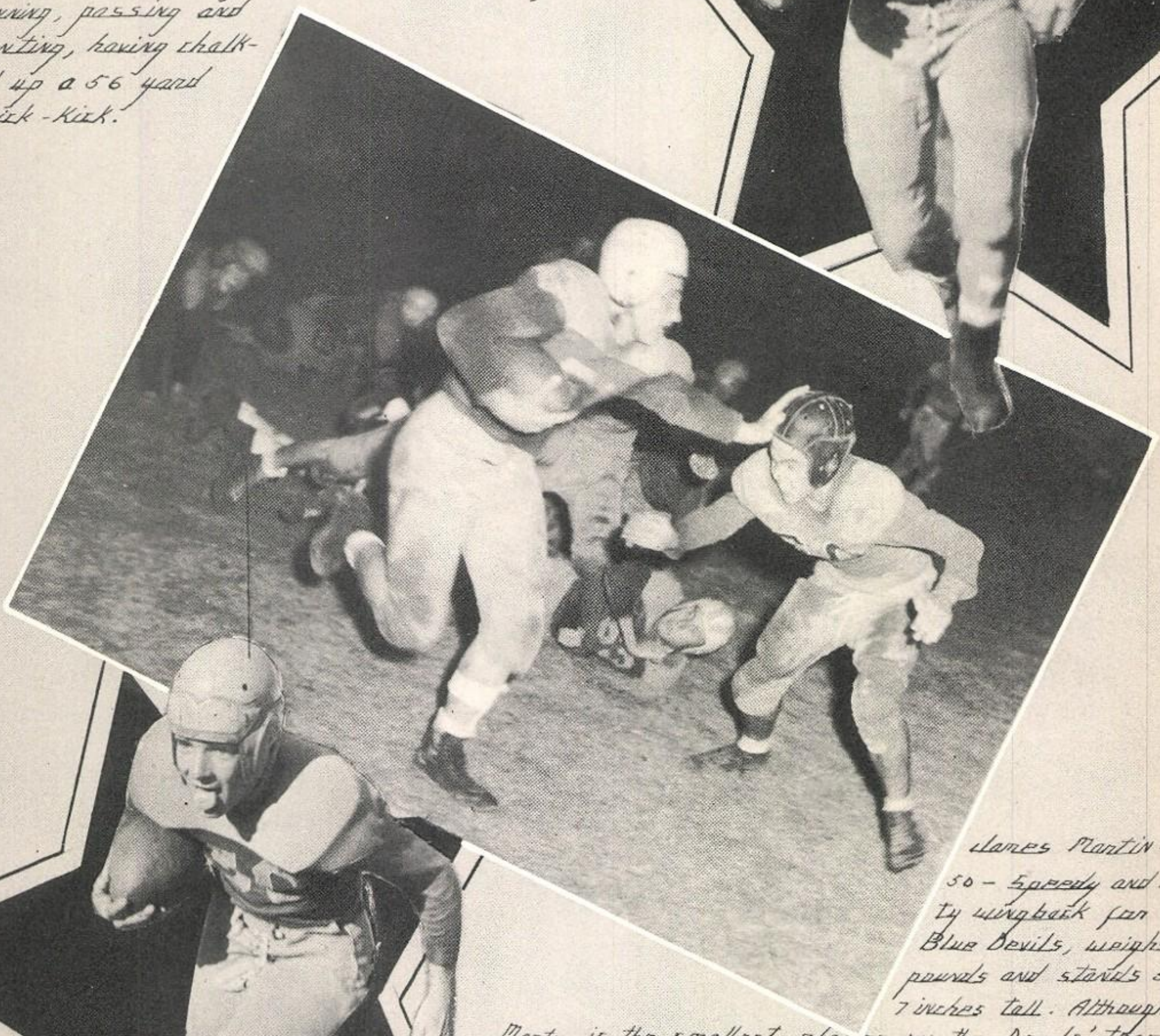

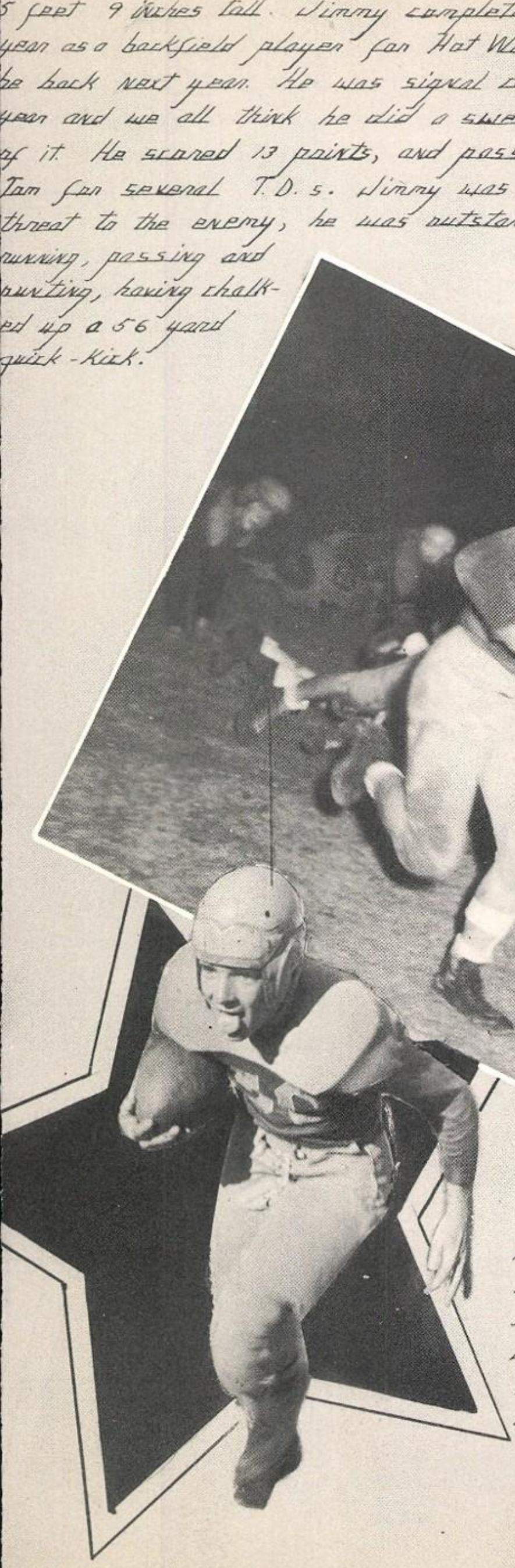

James Martin - No. 50 - Speedy and shifty wingback for the Blue Devils, weighs 120 pounds and stands 5 feet 7 inches tall. Although Monty is the smallest player on the Devils' team, he made honorable mention in Dist. 36-A. He scored 30 points, third highest for the Devils, which includes his thrilling 65 and 102 yard touchdown runs in the South San game. He also played a fine defensive game as safety man. Monty ended his eligibility this year having lettered twice for the Blue Devils.

Neal Junek - No. 53 - Part time starter at right guard. He weighs 155 lbs. and is 5 ft. 10 in. tall. This is Neal's first letter at Hot Wells, and he will be back next year to do his part in our forward wall.

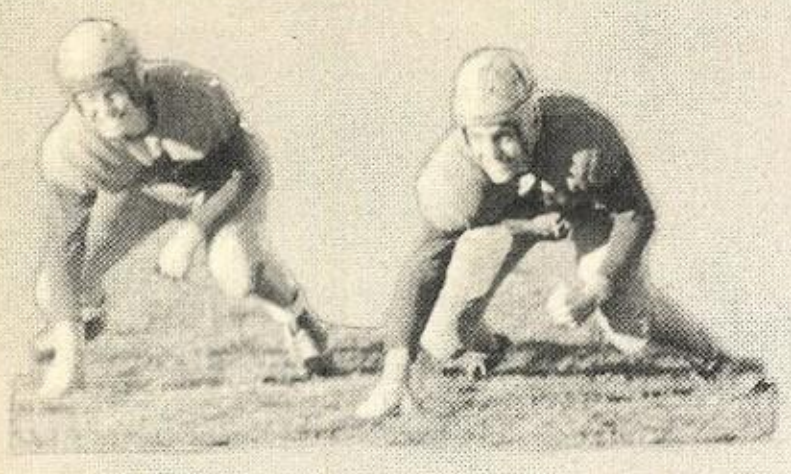

Jack Shields - No. 52 - Part time starter on the Blue Devil's team as left guard stands 5 ft. 8 in. tall and weighs 140 lbs. This is Jack's fi letter for the Devils, and he will be back next year.

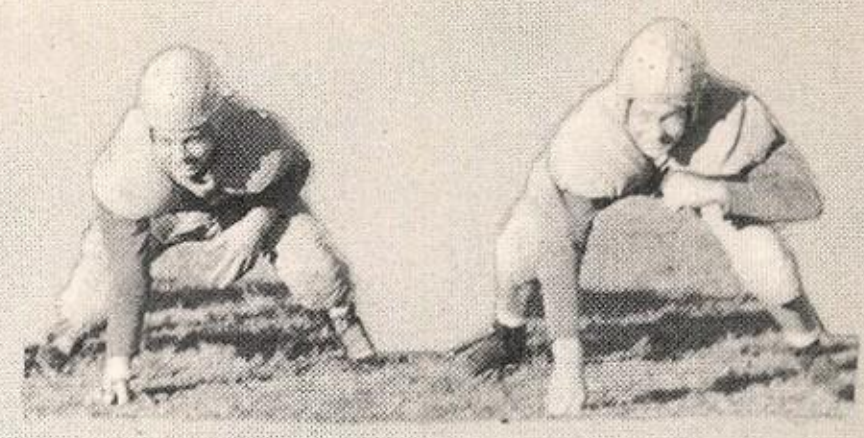

Ross Glazner - No. 55 - Alternate right guard weighs 155 lbs. and stands 5 ft. 9 in. tall. Ross earned his first letter at Hot Wells this year, but he moved to another school and will not be back next year.

S. P. Goodlen - No. 69 - Shared the position as Le guard part time with Jack Shields. S. P. weigh 165 lbs. and stands 5 ft. 6 in. tall. He was a important factor in the Devils' line up and d a good job of opening up holes for our backs to go through. This is his first letter and he will be back next year.

Frank Allison - No. 67 - Big right tackle on the Blue Devils' team added 180 pounds to the line-up and stands 6 ft. 2 in. tall. Frank was outstanding all year at his tackle post and did a very good job of playing it, both on offense and defense. This is his second letter and he will be back next year.

Ray Bryan - No. 65 - Tips the scale at 190 lbs and stands 6 ft. 7 in. He played left tackle for the Devils, and will be remembered for his fine defensive playing, espcially in the Lanier game. Roy has lettered two years for the Devils and expects to be back nex year.

Gus Langwell - No. 56 - Right guard on the Devil line-up, weighs 160 lbs. and towers 6 ft. 1 in. He was a fine offensive player and carried out his assignments to the best of his ability. This is his first year at Hot Wells as well as his first letter and he will be back next year.

Coach E. L. Chamness
mpleted his first year as Jr. A.
oach at Hot Wells. His work
coach of the Jr. A. Team was
tstanding as he led them to 5
ctories against 3 losses. Coach
hamness is an important factor
t Hot Wells because his Jr. A.
ams are our future varsity teams
d it is important that they have
me experiences.

Junior A Football Schedule

Opp.		Hot Wells
Somerset - 7	Oct. 4 -	0
Peacock - 0	Oct. 9 -	18
Edison - 0	Oct. 11 -	19
St. Gerard - 6	Oct. 16 -	13
T. M. I. - 6	Oct. 25 -	7
Central - 13	Oct. 30 -	7
Harlendale - 13	Nov. 6 -	13
St. Anthony 13	Nov. 13 -	7

Above is our Jr. A football team that ended its successful season in 3rd
lace. They are: Top row, left to right - Robert Billinger, Eddy Penny, Mike Penny
Merrill Maxon, Charles Bernd, Daniel Jacobs, Bud Baily, Louis Lauritzen, Jimmy
Bosse, Jesse Gibson. Second row - Frank Hunter, Pedro Martinez, George Beaber,
Jack Sanders, Russell Williamson, Vernon Gooden, Richard Lorenz; Third - Arthur
Lockman, Albert Price, Groven Burris, Charles Thompson, Earl Rassman, Bobby Maddox.

The Letterman: Cheney, Langwell, Van Cleave, Cobb, Allison, Laurie

The Basket Ball Team

Above is the Hot Wells High School Basket Ball Team that fought its way to 4th place in Dist. 28A. with 6 wins and 6 losses. They are: Back row - Coach Crocker, Gus Langwell, Tom Laurie, Frank Allison, Richard Lorantz, Gene Van Cleave. Front row - Robert Bellinger, Russell Williamson, Trent Cheney, Robert Cobb, Charles Moreland, S. P. Cooden, "Doodle" Martin, Manager

The Tip Off

Rebound Play

Basket Ball Schedule
District Games

N. 8	Lanier	18	Hot Wells	14
N. 10	Burbank	32	Hot Wells	33
N. 18	Edison	28	Hot Wells	26
N. 22	Alamo Hts.	15	Hot Wells	55
N. 25	Harlandale	36	Hot Wells	32
N. 28	South San	37	Hot Wells	38
Feb. 1	Lanier	40	Hot Wells	30
Feb. 5	Burbank	31	Hot Wells	37
Feb. 11	Edison	22	Hot Wells	40
Feb. 12	Alamo Hts	15	Hot Wells	37
Feb. 15	Harlandale	42	Hot Wells	35
Feb. 19	South San	47	Hot Wells	32

Tom Lourie: Center and team captain was third highest scorer in Dist 28-A, scoring 141 points. He also made All-Dist. Forward.

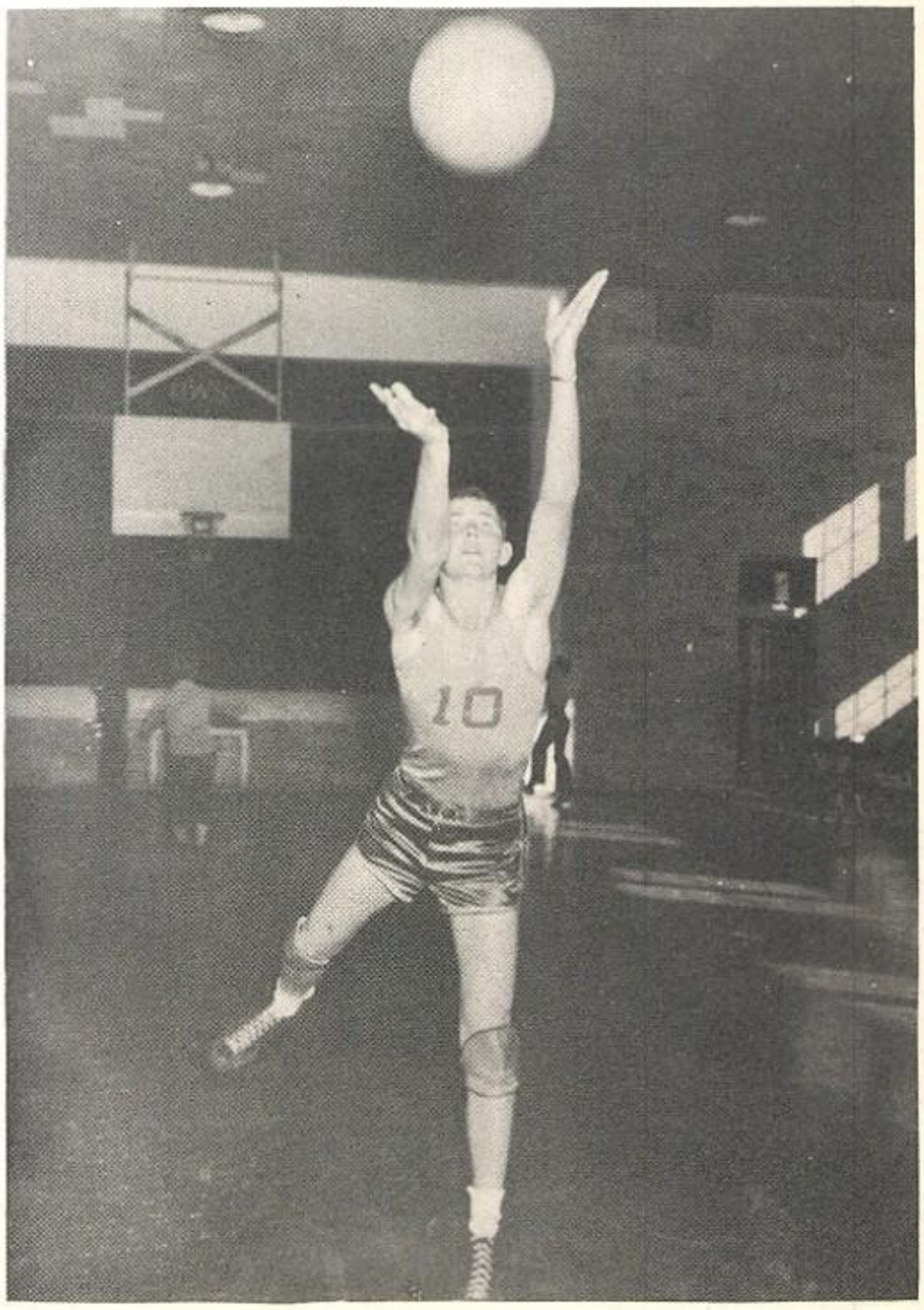

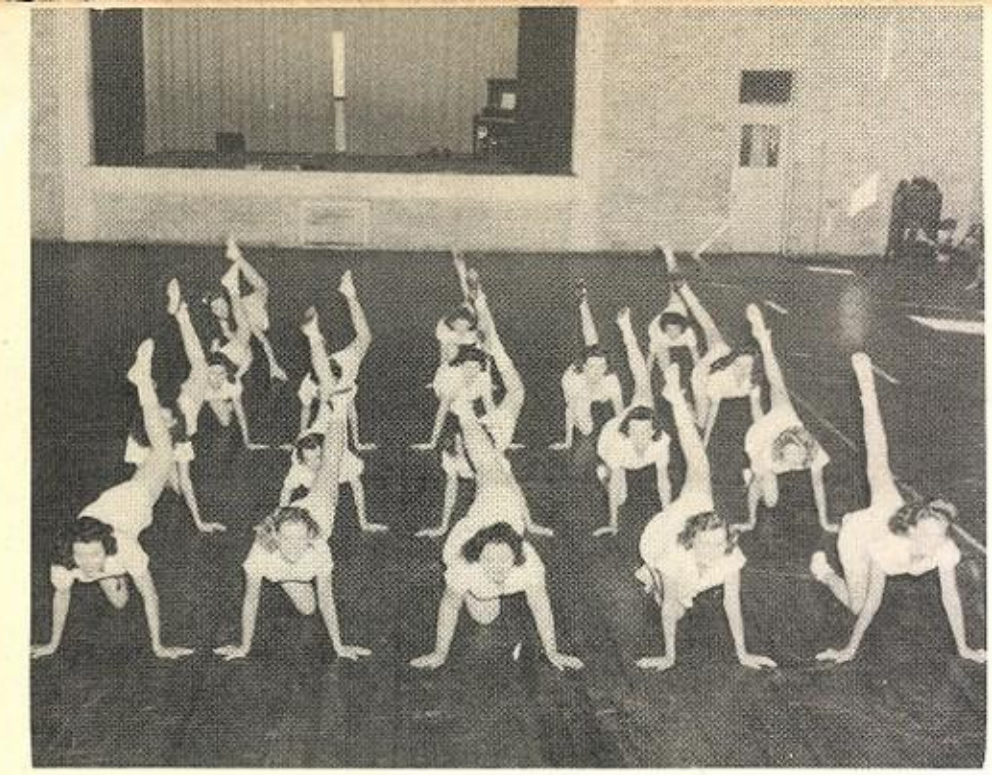

Mrs. Smith

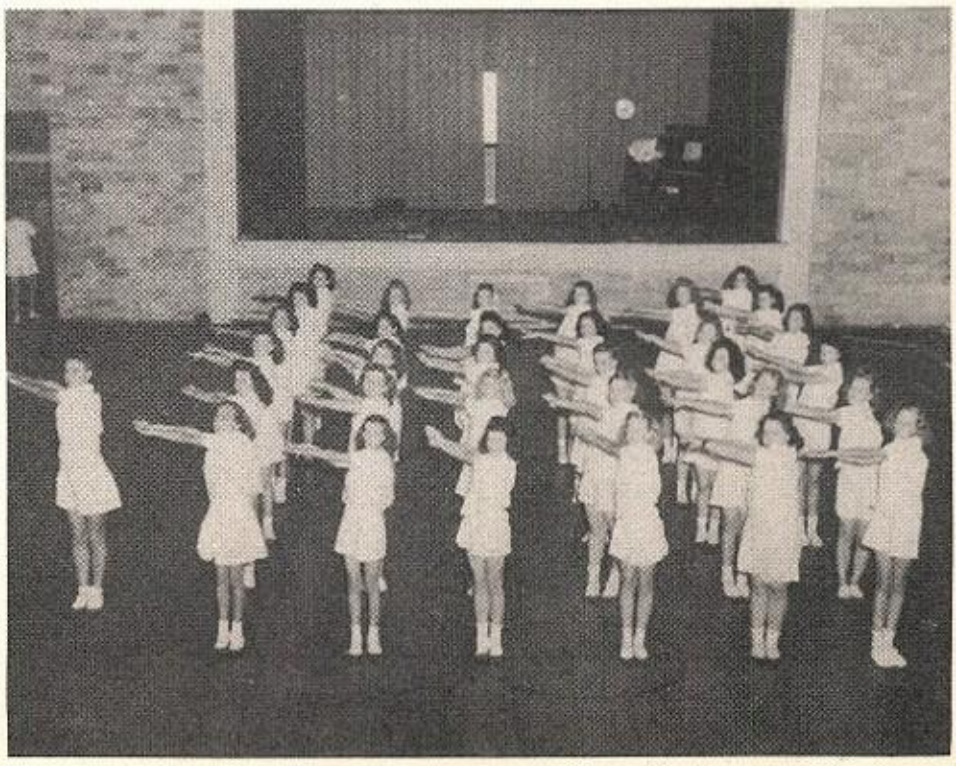

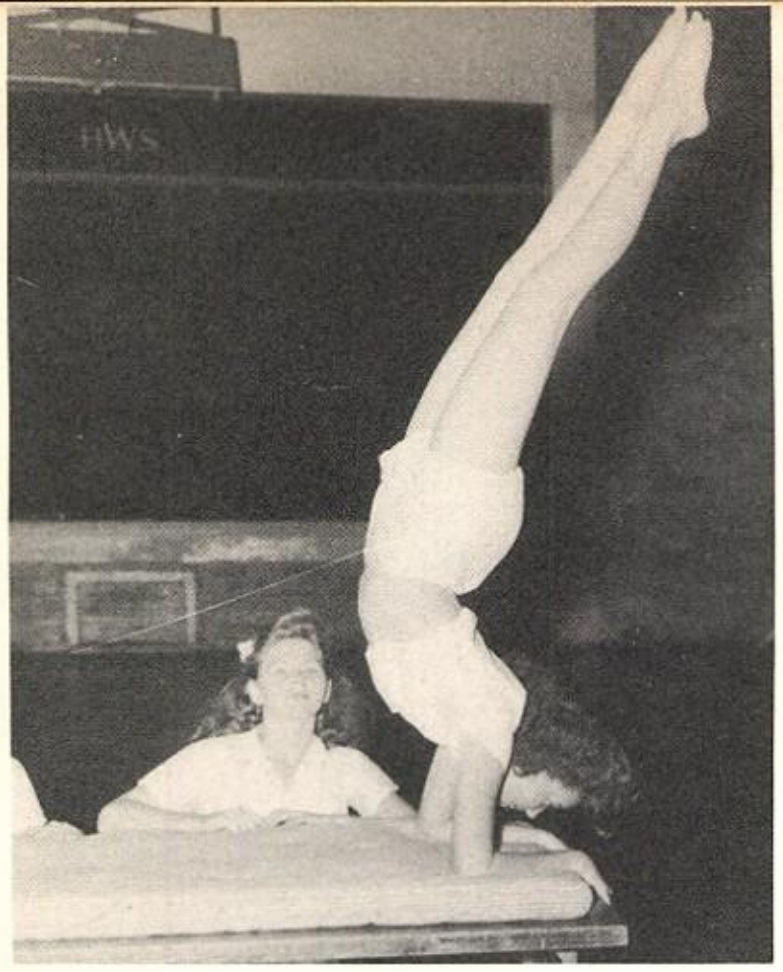

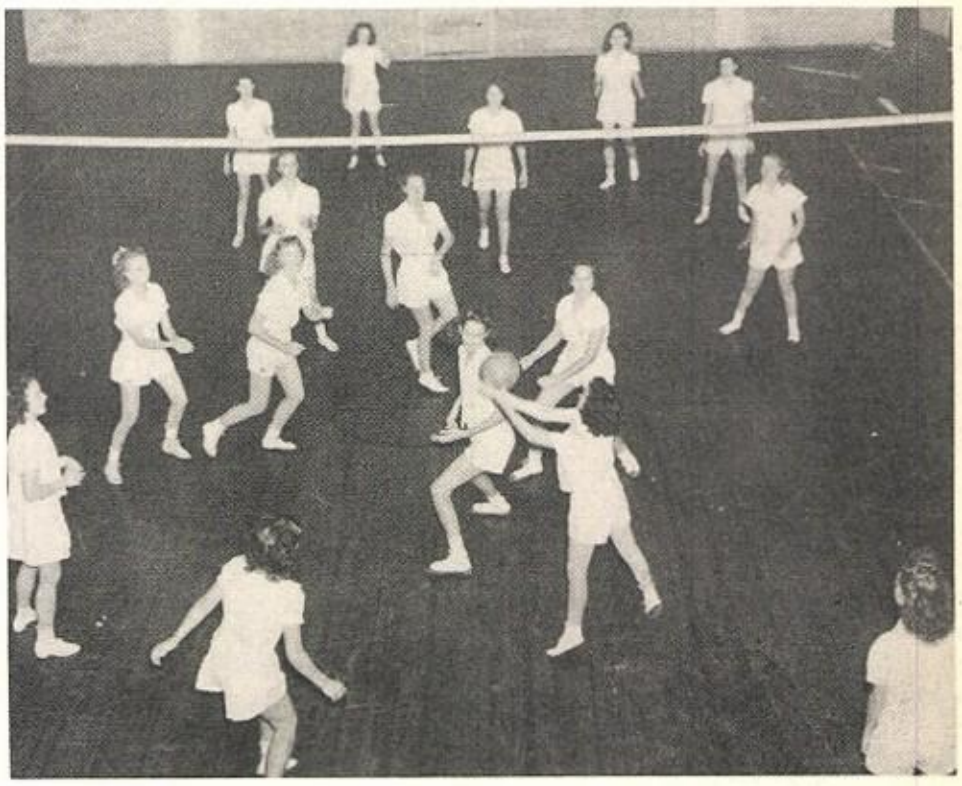

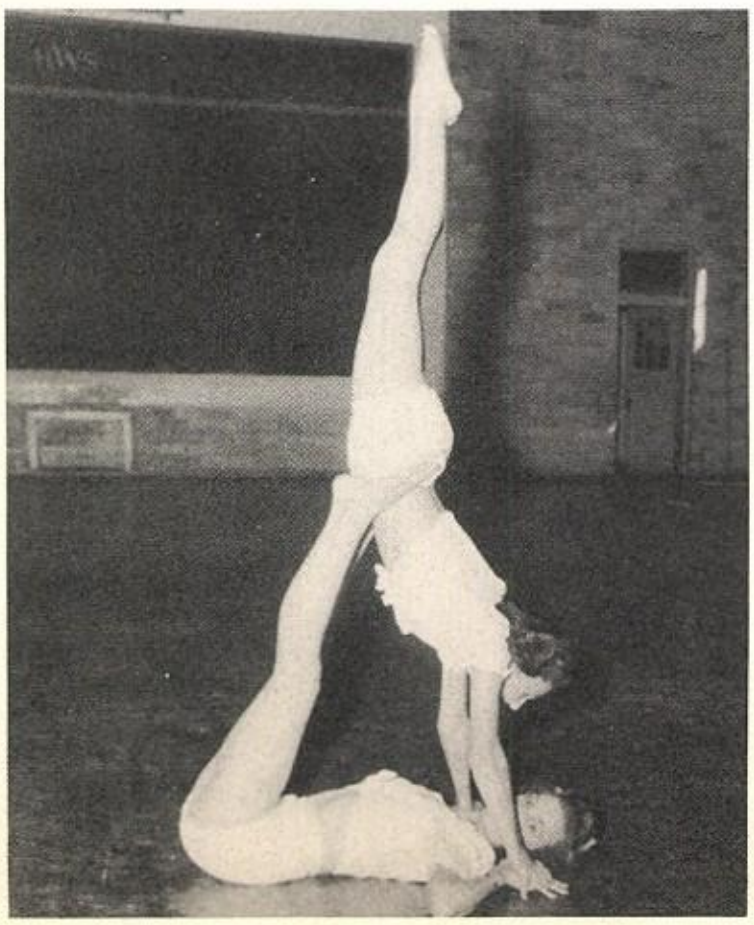

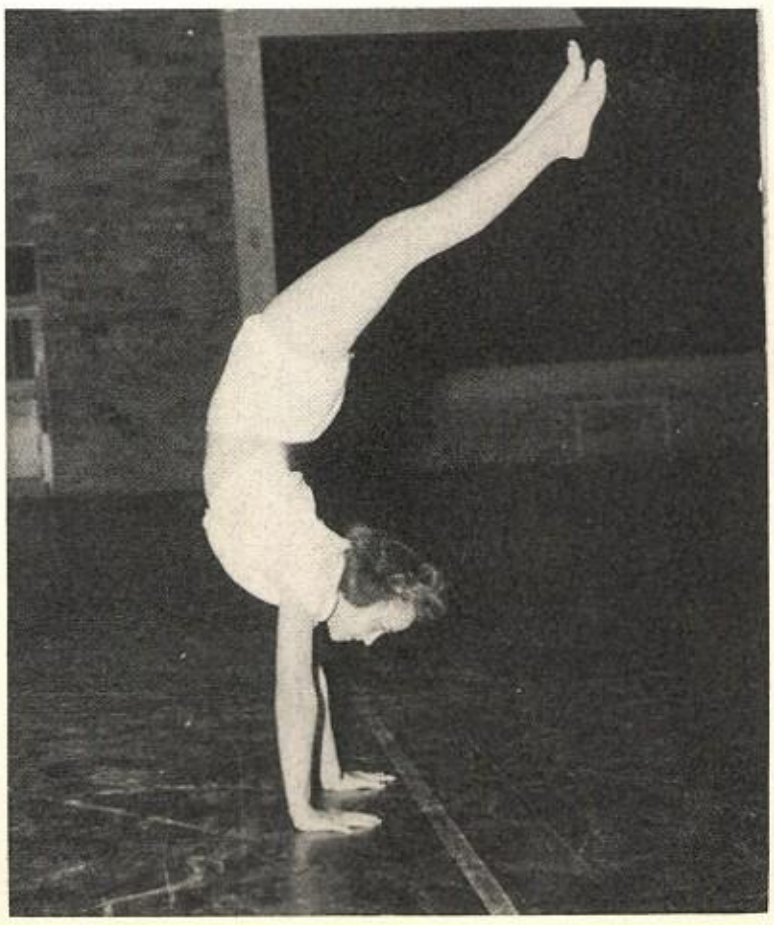

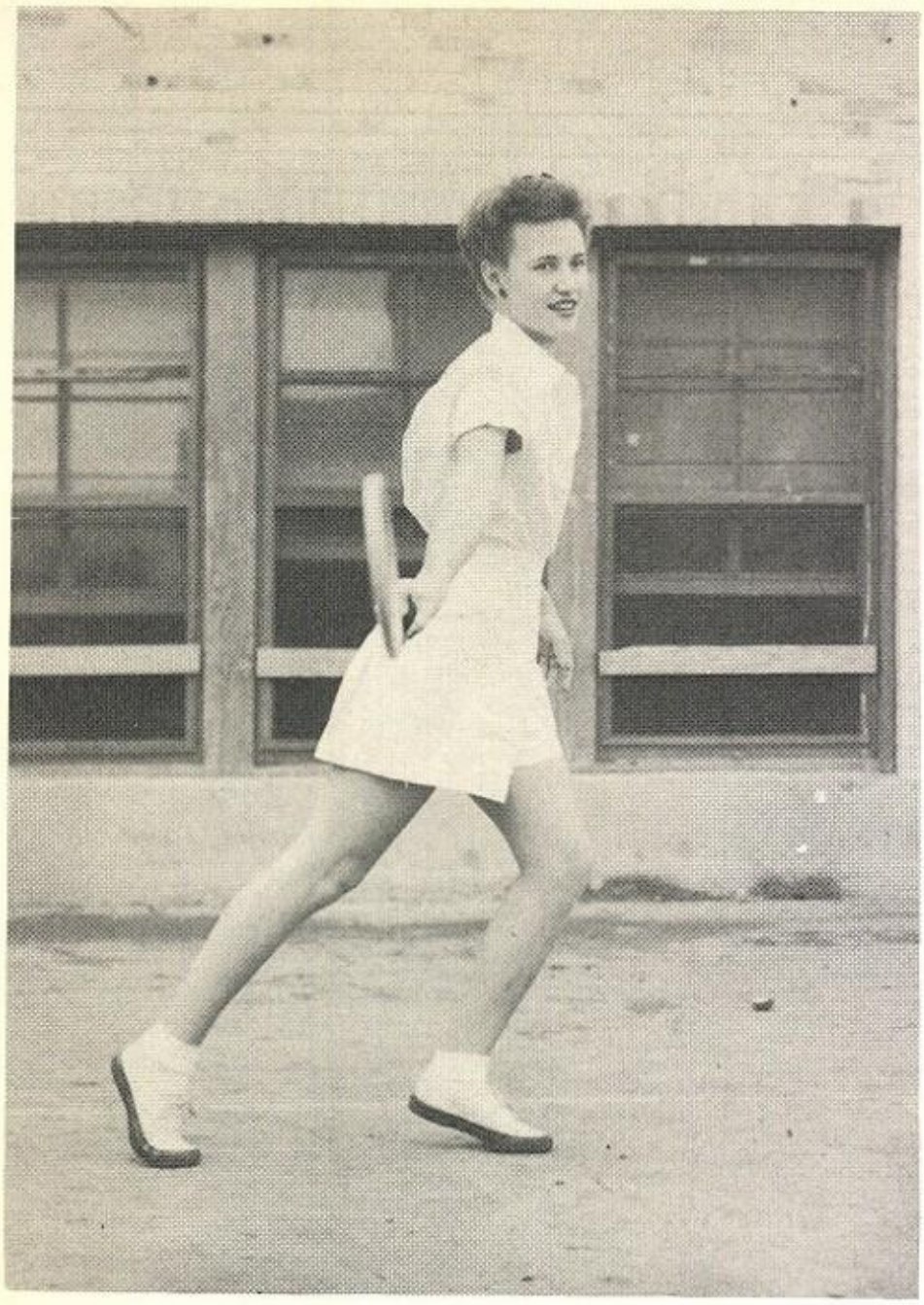

Rennie Freeman

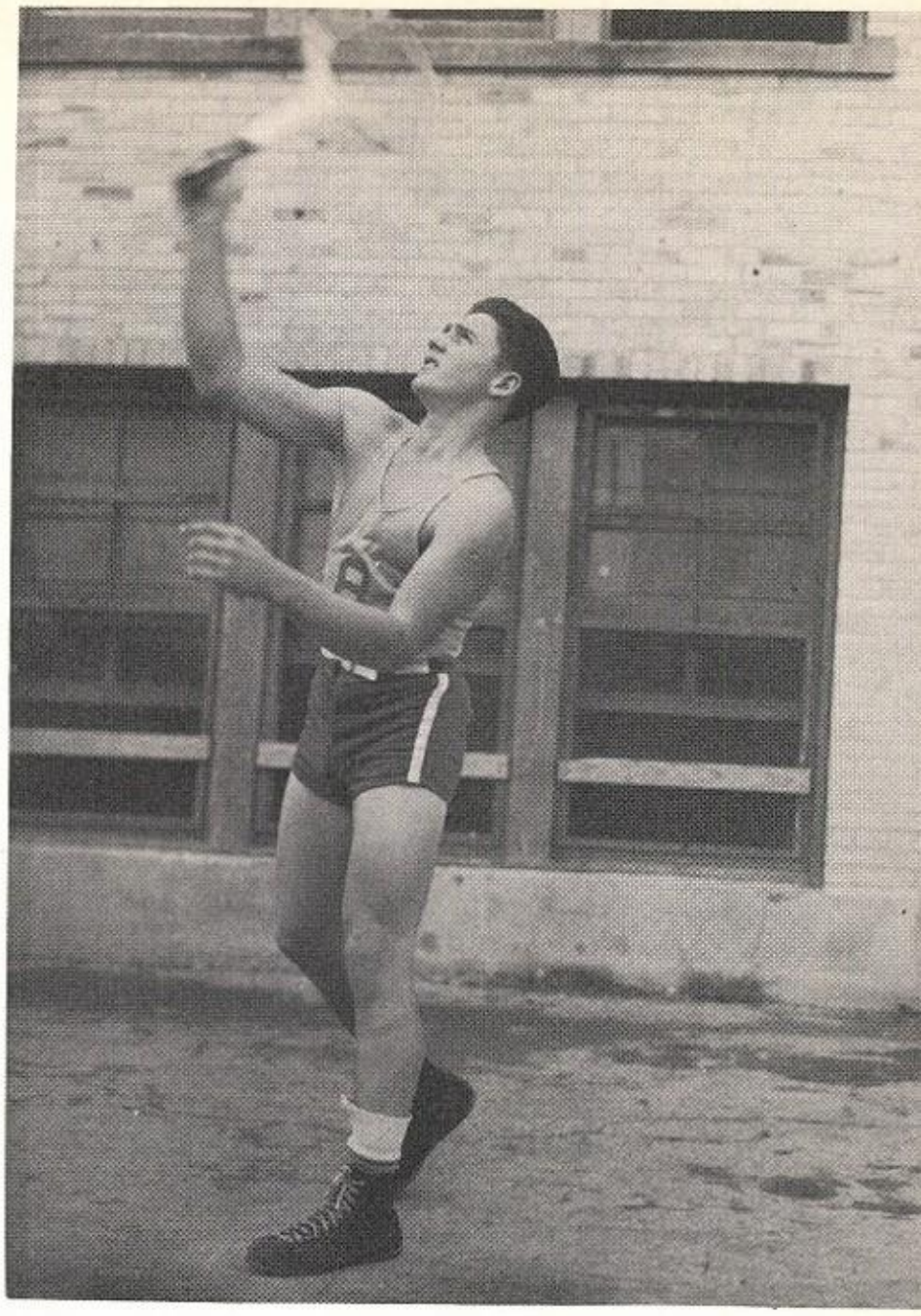

Jimmy Hill

Singles Tennis Doubles

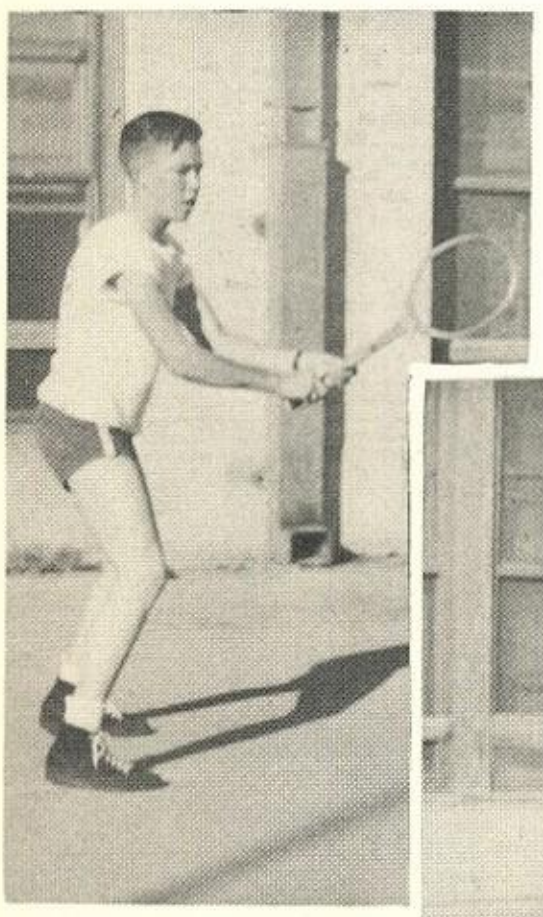

Winston Wright

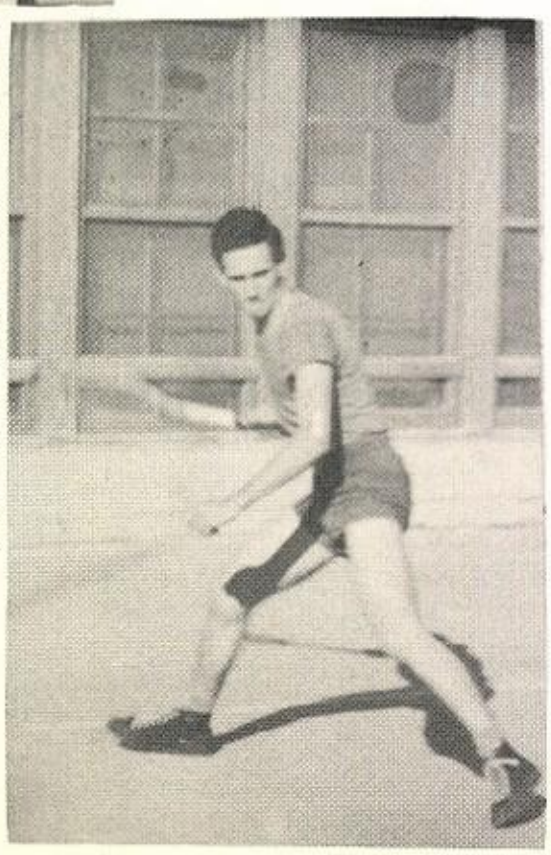

Walter Haerman

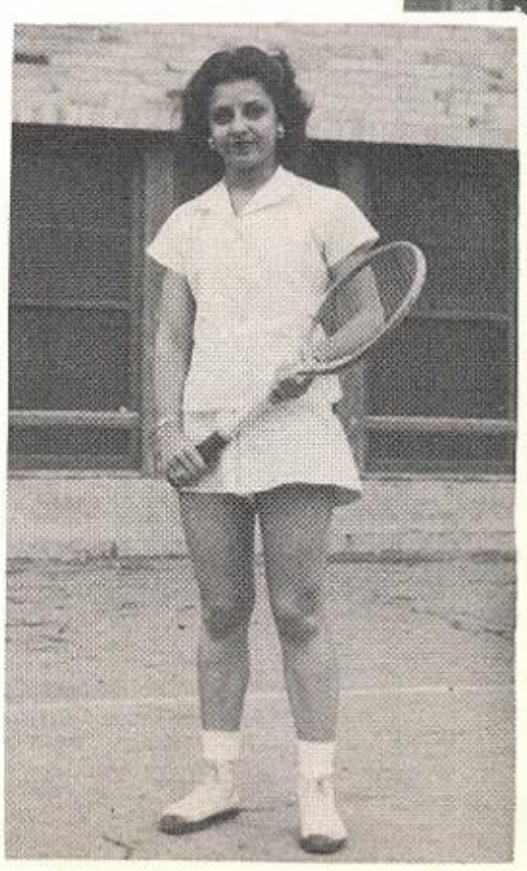

Bernice Satcher

Betty Nell Gardner

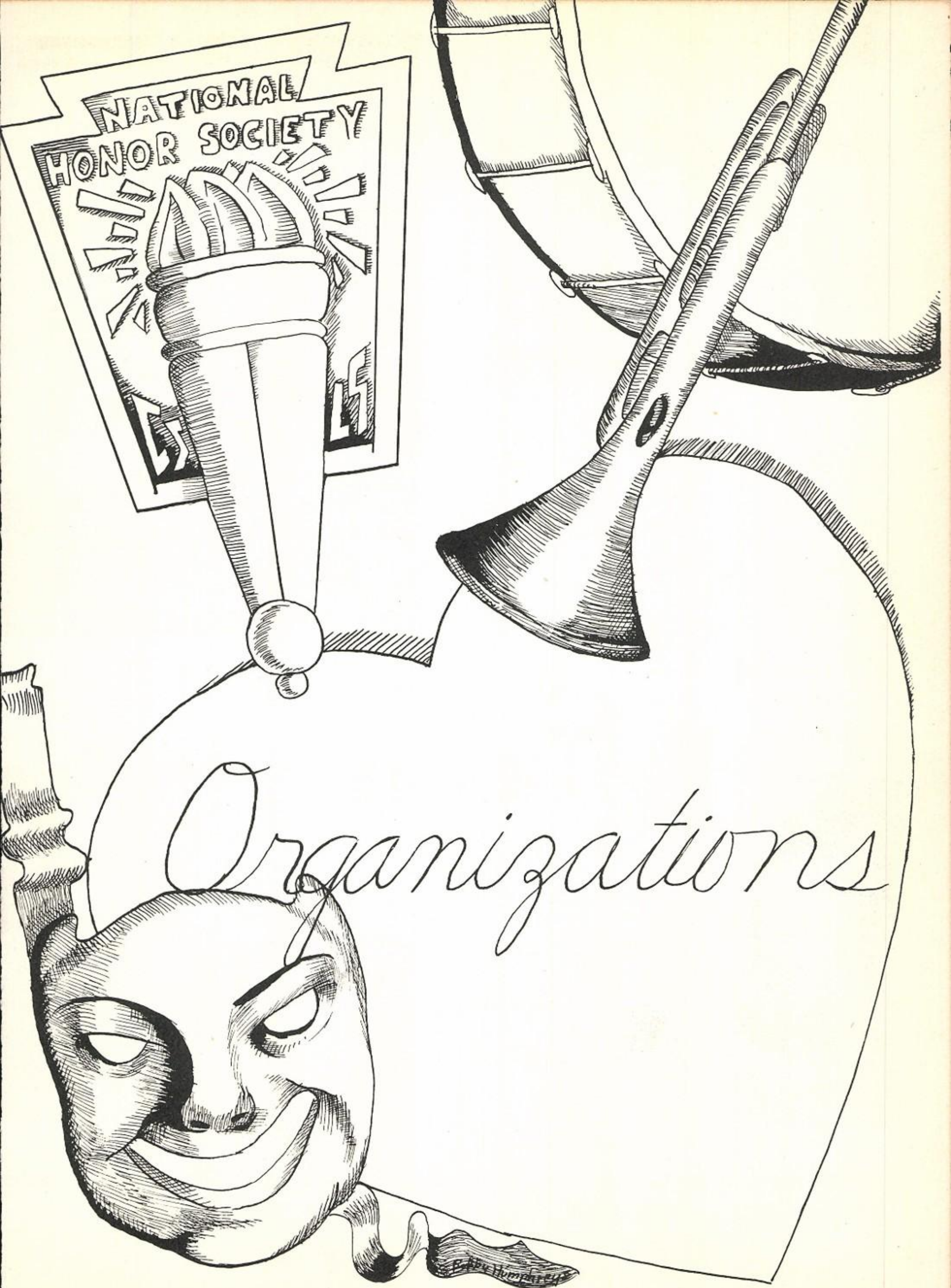
NATIONAL
HONOR SOCIETY
Organizations

STUDENT

Betty Jean Padgett
President

Rennie Freeman
Vice President

Gloria Shultz

Jean Rose
Secretary

E. T. Baker

Trent Cheyney

Dorothy Jean Thompson
Treasurer

Bobby Jean Allen

Patsy Locker

Charles Bond

The Student Council is one of the most progressive organizations in school. One member is elected for each ten in every high school grade by the students.

COUNCIL

Louise Sievers

Lois Lewis

Lois Reed Rutledge

Benino Rodriguez

Rudy Gnier

Johnny Shields

Naomi Knight

John Mitchell

Evelyn Shaber

Wanda Parrish

The Student Council has accomplished many worth while things this year. We have received the honor of being elected Secretary-Treasurer of the B. L. S. A. for next year.

Betty Jean Padgett

Eilene Connell

Lois Louis

Rennie Freeman

Selma Jasten

Mrs. Roberta Waits - Spangon

Marie Riley

Louise Sievers

Robert Cobb

Gayle Hanks

The Hot Wells Chapter, number 2684, of the National Honor Society consists of NINE senior members. These members were elected by the faculty and were selected for the following qualities: Scholarship, Leadership, character, and service.

The Echo Staff

Executive Staff
Mays, Asst. Editor- Riley
Moxon, Wise, Perry
Sievers - Editor,
Gardner, Lewis.

Sponsor - Glen Crocker

Typists - Jaster, Borchers, Salter,
Hanks, Russell

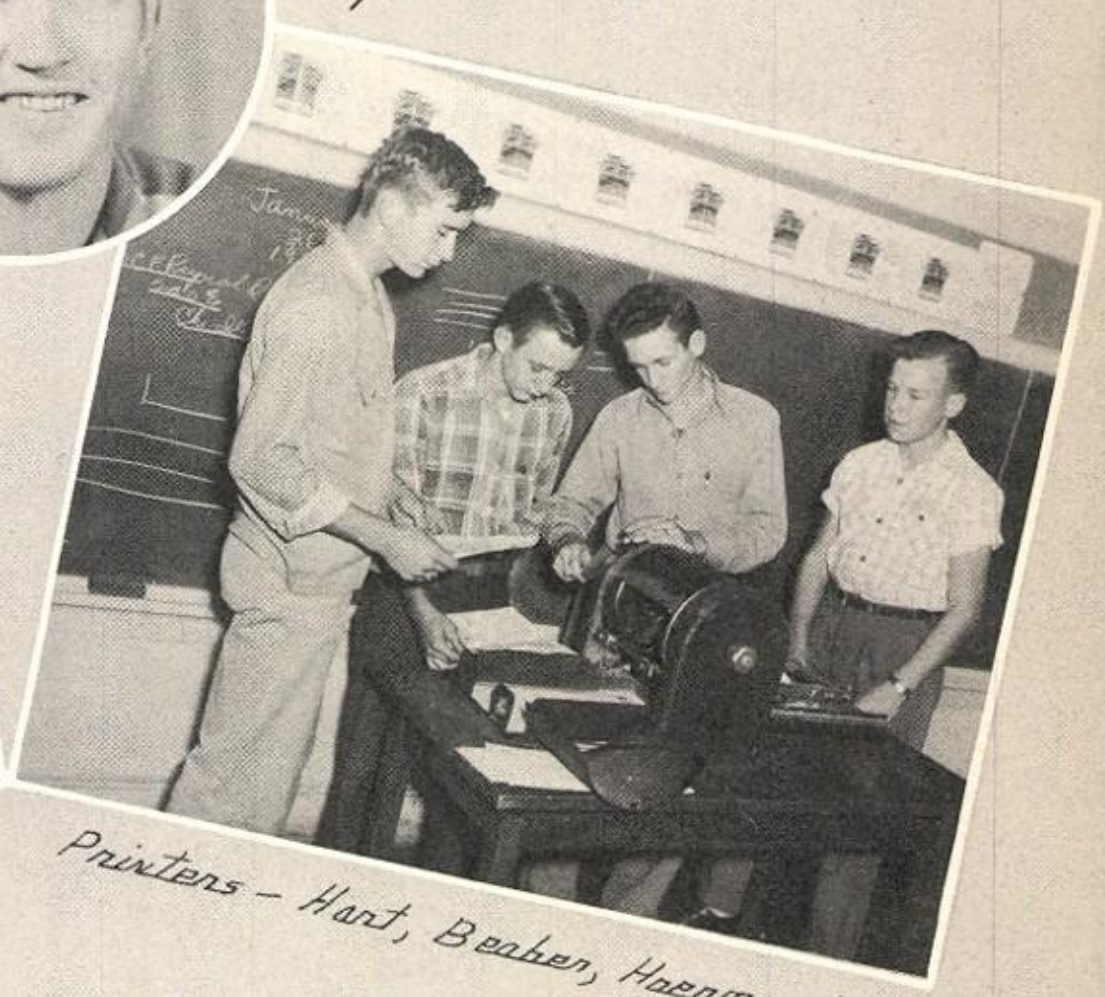

Printers - Hart, Beaber, Haenman, Wright

Art Editors - Humphreys, Mays

Annual Staff

Betty Padgett

Rudy Cermin

Corinne McGhee

Elaine Lykins

In editing this 1946 Lassie our purpose has been to give you a cross-section of the classes, clubs, and many activities of Hot Wells High School.

Much of the credit for this year's annual goes to Bobby Humphreys for his pen drawings and general art work, and Joyce Mays for her printing.

The editon wishes to express her appreciation to Mrs. Smith, the staff, and the student body for their cooperation and interest.

Rennie Freeman

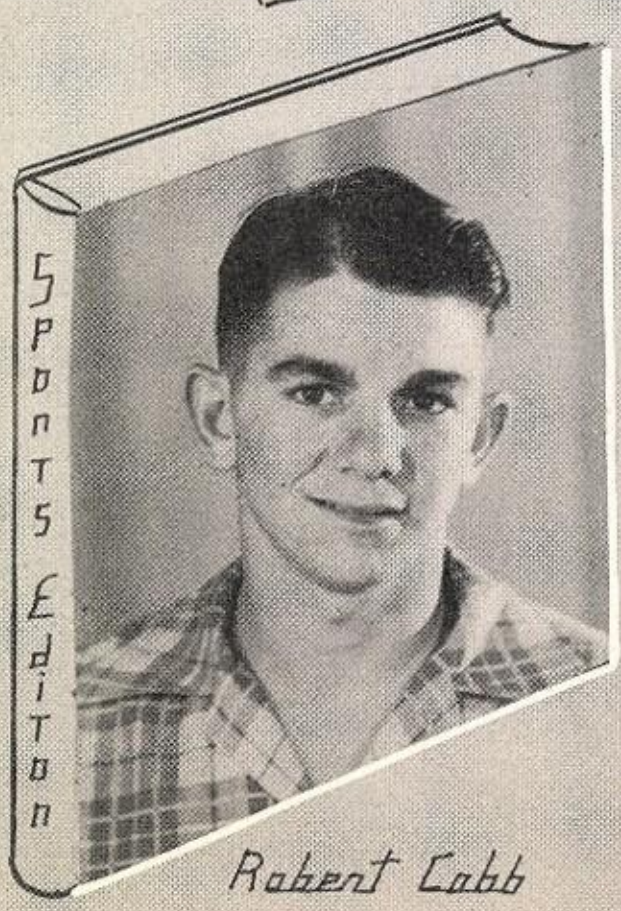

Robert Cobb

Eulene Connell

Assist. Ant Editon

Joyce Mays

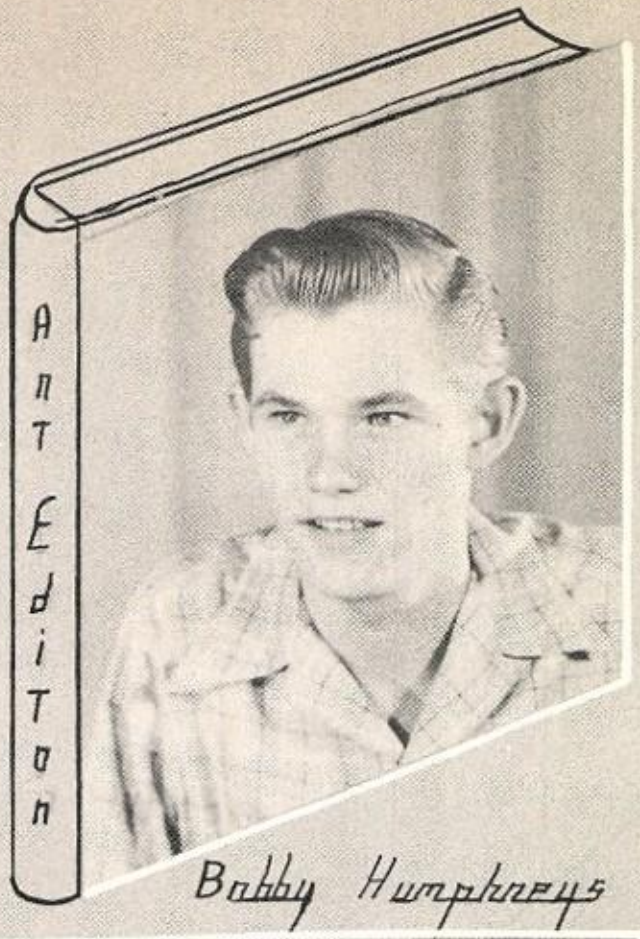

Ant Editon

Bobby Humphreys

Finance Managen

Bernice Satcher

Sponson

Mrs. Evelyn Smith

Adventising Managen

Annette Obets

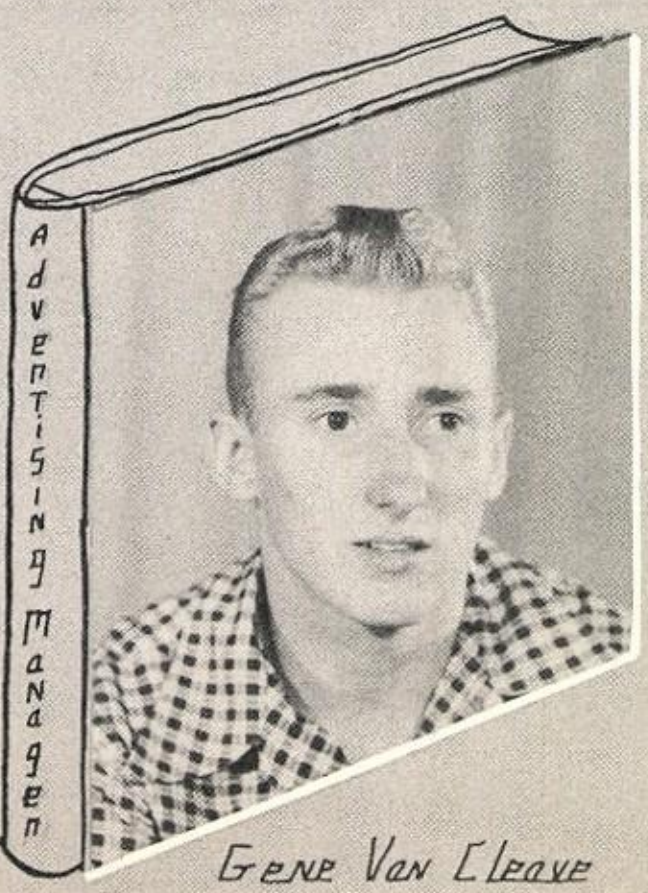

Adventising Managen

Gene Van Cleave

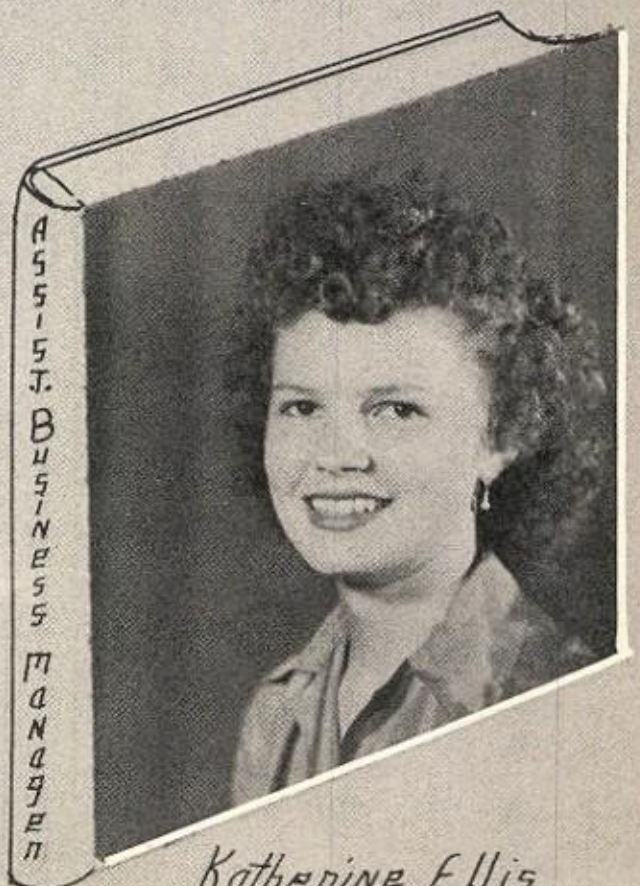

Assist. Business Managen

Katherine Ellis

Scotch

Annette Obets
Head Drummer

Beverly Harris
Dancer

The Scotch Lassie Patrol has been very active and has accomplished much this year under the leadership of Mrs. Evelyn W. Smith and Mr. Alton H. Jung. The Corp has performed

Lassies

Eulene Connell
Head Drummer

at the football games, taken part in parades and acted as a pep-squad.

Being a member of the Scotch Lassies is indeed an honor and one that the girls in high school strive to attain.

Mable Ann Borsatti
Dancer

Elaine Lykins
Drum Sergeant

Betty Gardner
Bugle Major

Bernice Satchen
Drum Major

Corinne McGehee
Bugle Sergeant

Jean Rose
Assistant Major

Alton Jung
Director

Twirlers
D. Hand - S. Schaefer - S. Hughes

Cheer Leaders
S. Schaefer - D. Hand - B. Satchen - J. Rose - S. Hughes

Mrs. Evelyn Smith
Sponsor

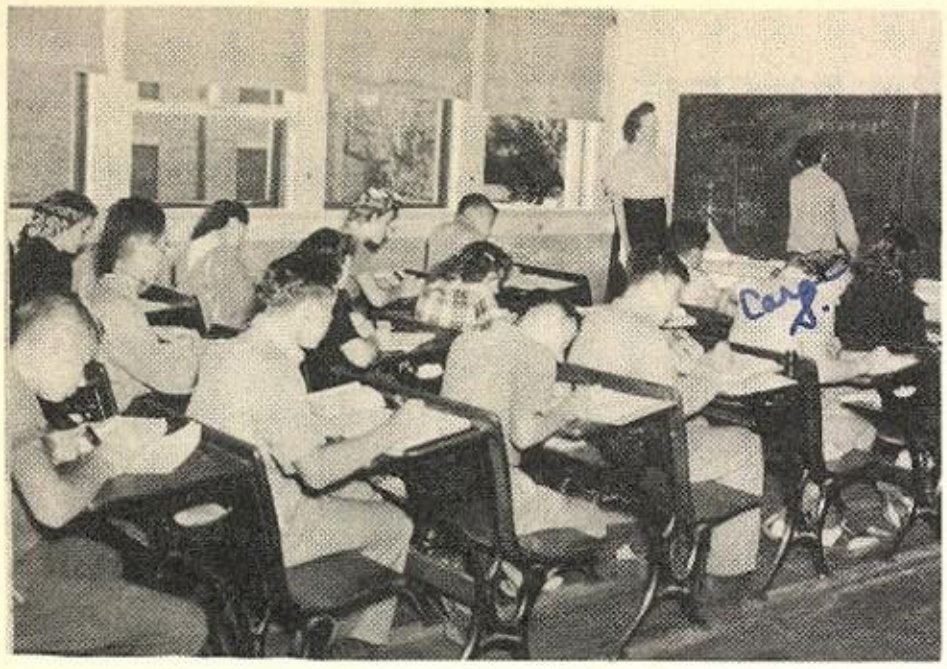

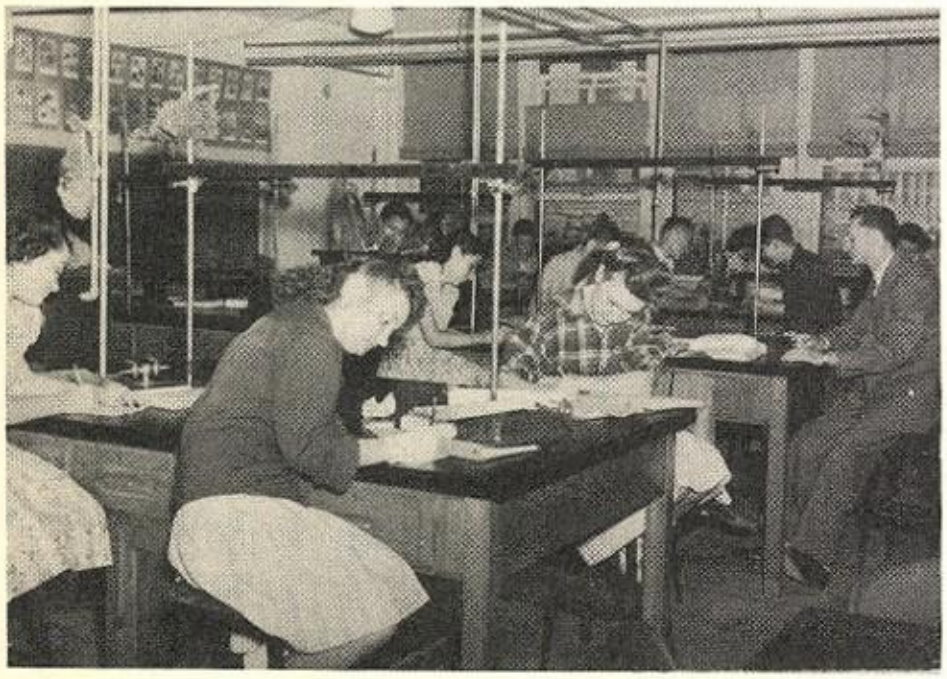

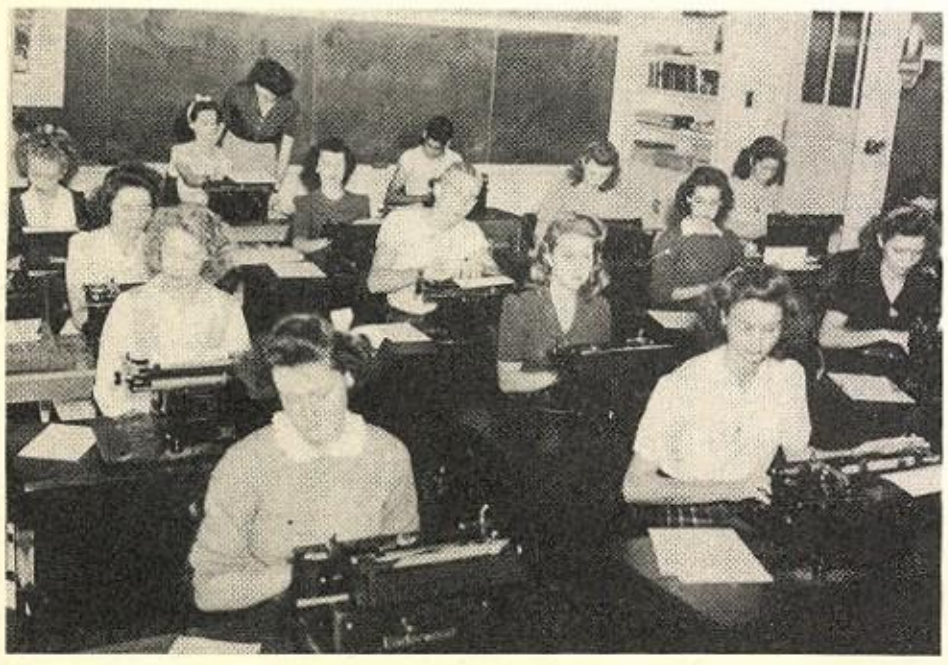

Frolic of Hearts

THE QUEEN

Coronation

Their Majesties The King and Queen

Queen Elaine of the House of Lykins

Most Beautiful Girl	Eulene Connell
Most Handsome Boy	Rudy Lemmin
Best All 'Round Girl	Betty Jean Padgett
Best All 'Round Boy	Robert Cobb
Sophomore Favorites	Dorothy Jean Thompson
	Bobby Evans

King Jam of the House of Lowrie

Most Popular Girl	Bernice Satcher
Most Popular Boy	Jimmy Hill
Junior Favorites	Lois Reed Rutledge
	Robert Bellinger
Freshman Favorites	Verena Rainwater
	Charles Bernd

The Grand March

Bobby Humphreys

J. Roy Collins
President

Odis Clark

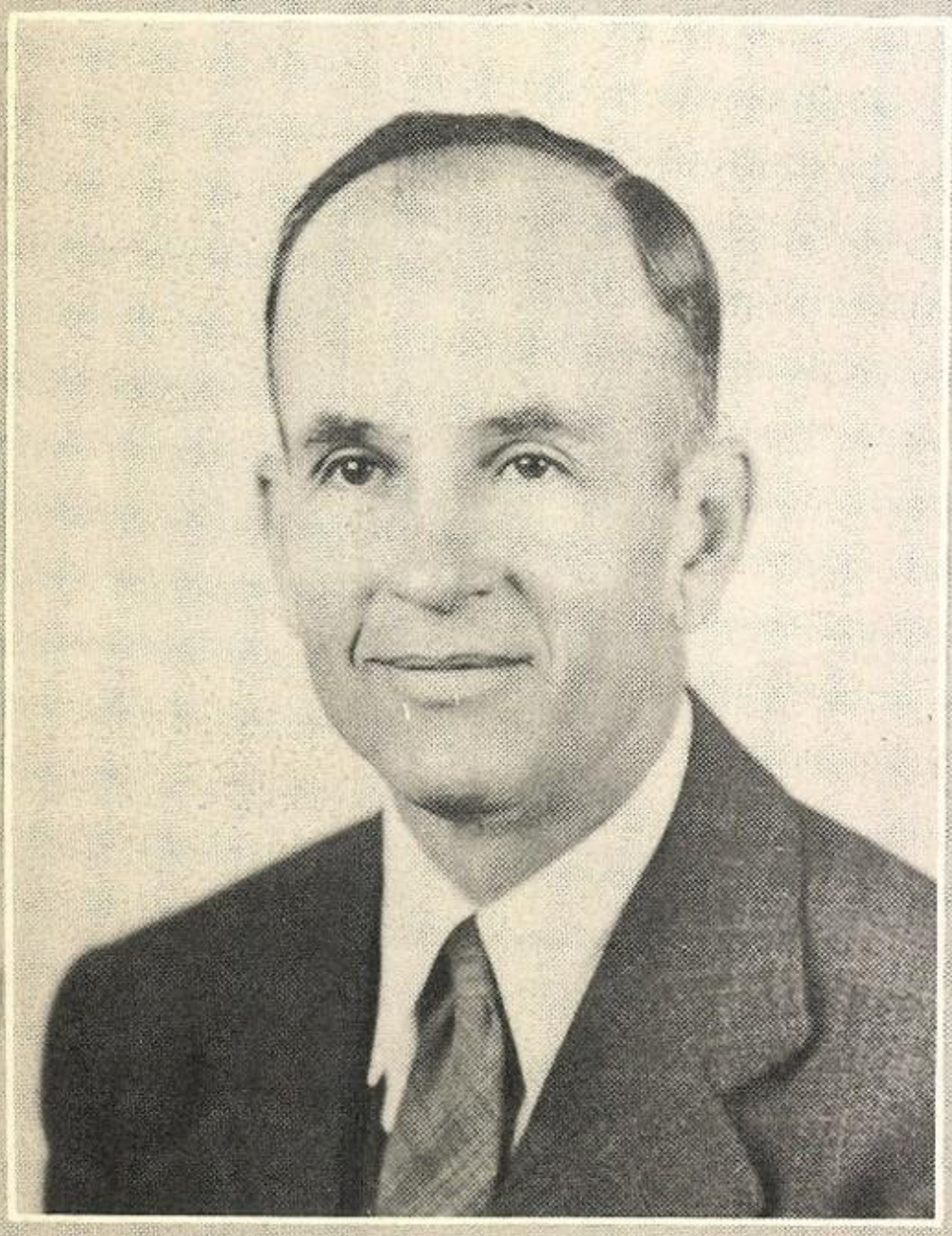

Ross M. Maddox

School Board

We the students and faculty of Hot Wells School dedicate this portion of The Lassie to our school board. They have upheld the standards of our school and greatly contributed to its welfare by their undying interest. They have put forth every effort to make this school a better place to attend.

JUNIOR JAMBOREE

Wornless Wedding

Chorus Line

Mystery Dance

Just waiting

Campus cuties

And I haven't seen him since.

Studious. No?

Just restin'

See you in the funnies.

What! No boys?

Surprised?

Girls' paradise

Wait girls! We'll take your picture

Beaming for the birdie.

No, not now!

Hi, gals and guys

Um, say now!

There's that man again.

Looks unbalanced.

Sweet and Lovely

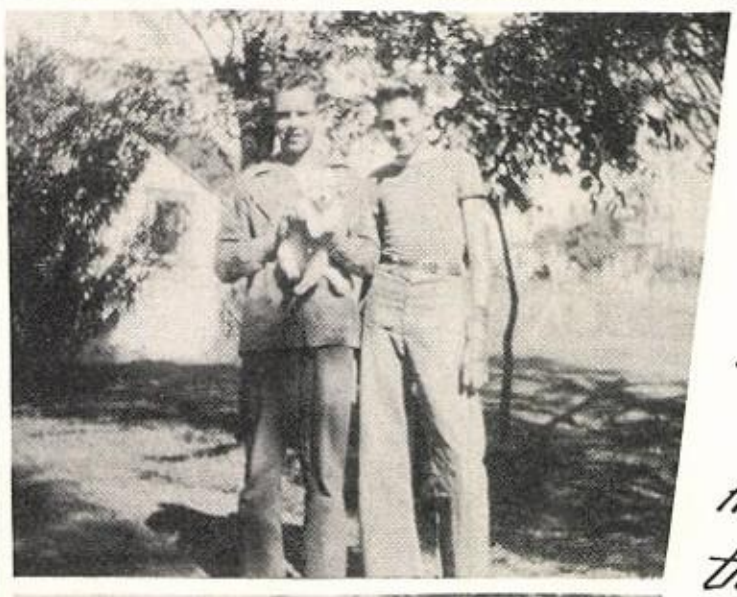

Oh, what fun at that barn dance.

My Buddy.

How'd you get in there, Allison?

Going up?

These cute "fish."

These Southern Beauties.

"If I had the wings of an Angel."

Lazy bones.

Beauty and the beast.

Dolly sisters

Oh, you ole' joker

Boing!!

Peek a boo!

Out on a limb.

Can any body drive it?

"Oh, the merry go round broke down."

Zombie, huh?

Waiting for Someone boys?

Hey, Blondies!

Meet "Charlo"

All in a whirl!

Fuzzy Wuzzy

Bench warmers.

Doodle dood it.

Grecian Goddess

Official trash-picker huh, Connell?

"Oh, what you said!"

"While strolling through the park one day."

Wow! Need one say more.

These cute Freshmen boys.

A reminiscence of kid day.

Good grade gatherers.

God!

Some tomato.

Come on, Cowboy, let us see the mustache.

A sleepy lagoon.

Heals over head in' love.

"Oh, Frankie!"

Junior Gems.

She's down in the corner, Cowboy.

Oh, woe is me!

Nope wont do, Padgett

We know who your aiming at, Lois

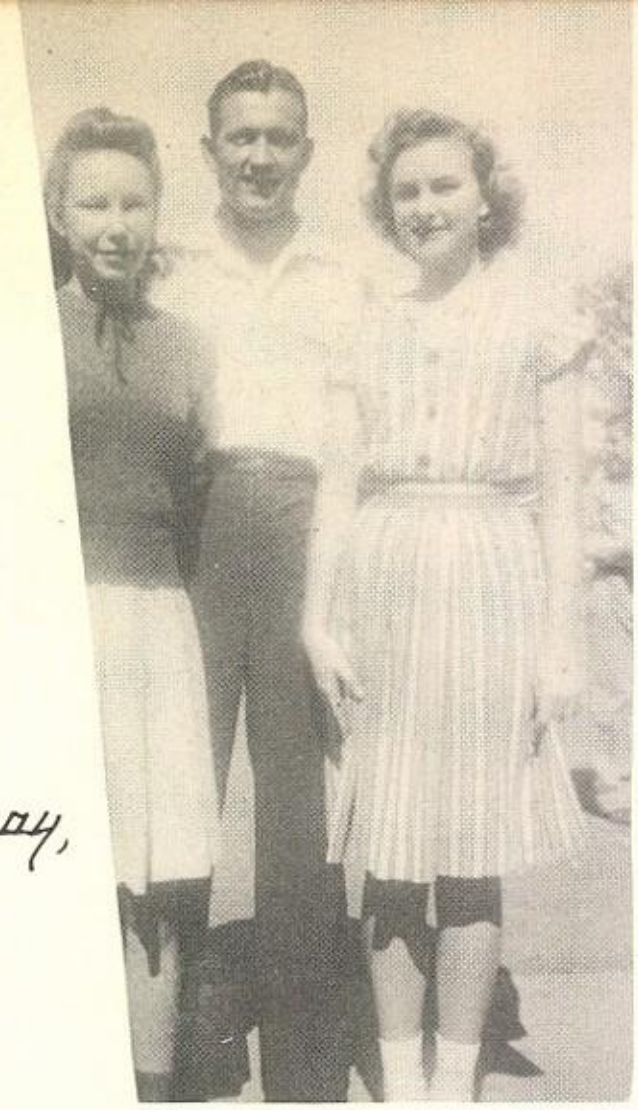

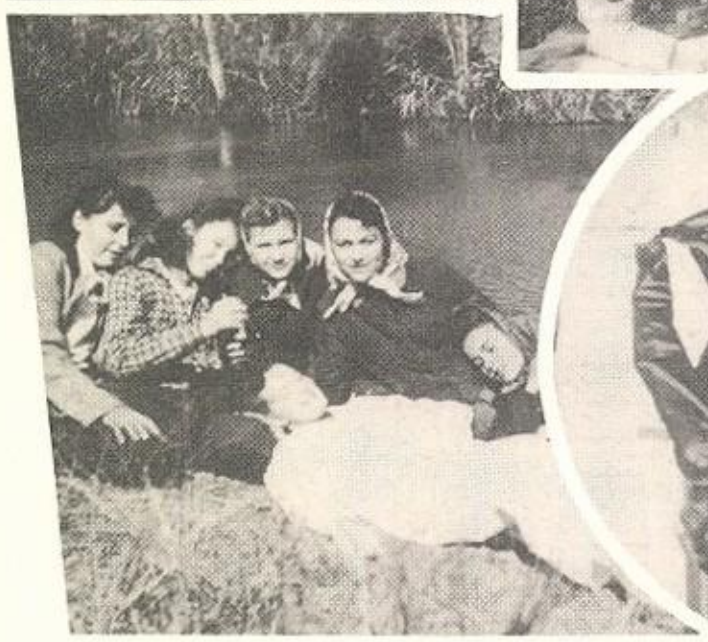

Padgett
Jimmy
Louise
George

Carl
Betty Jo
Nick
Marie

Annette
Walter
Toots
Cowboy

Clerke
Roy
Elaine
Nene

Jo Mae
Corinne
Gayle
Mrs. Smith

Good egg

Country kids' barn dance.

Two señoritas

Union picnic

When Our Hearts

Were Young and Gay

Rock of ages.

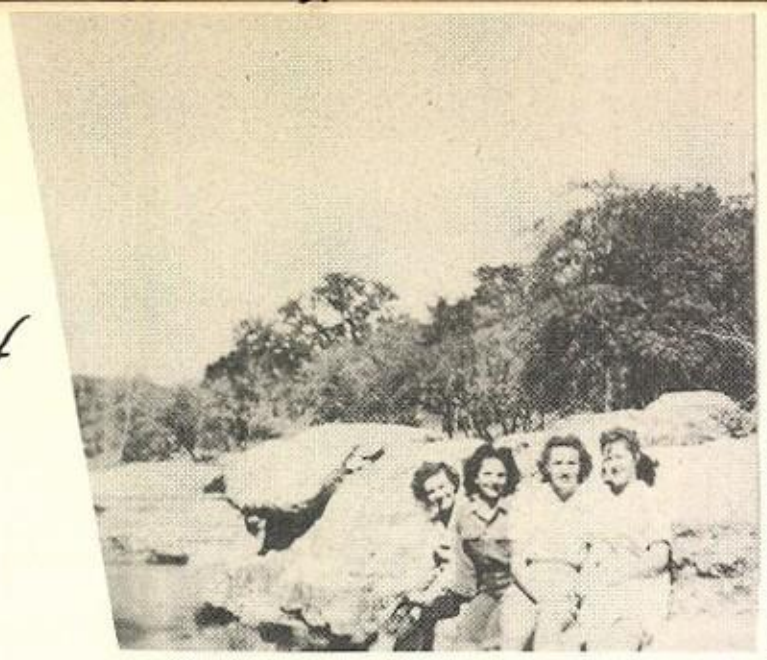

Helates bound.

Last Laugh.

Heart Breakers.

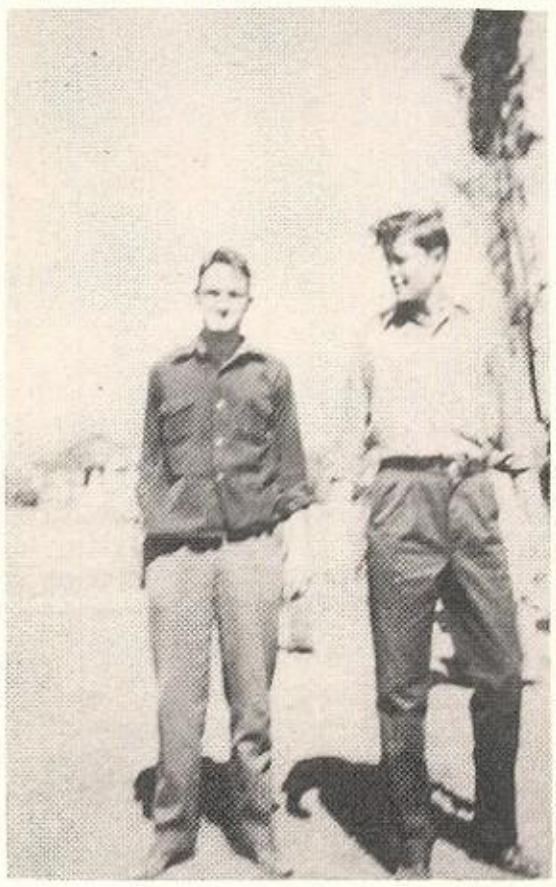

Hill billies

"Back to back"

All the Junior beauties.

Basking in the sun.

Sad Suzie

Pin ups.

"Lets all climb like the man- Keys climb"

Wilderness Women.

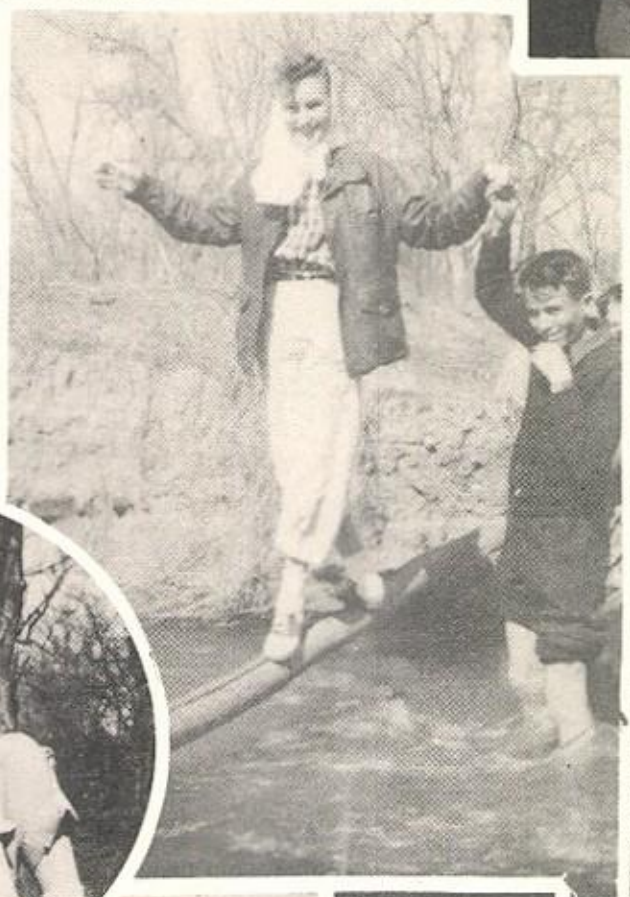

Saucy Lois

Live farms to the left

Geometry yawn.

Sir Galahad

Trucky's Tricks

Presenting- Wayne's tongue.

See somebody cute?

Baldy Allison

San Antonio Roses

Whose jacket, hon?

Tootsie - Roll!

Pigtails

Trent!!

Dear Advertisers and Friends:

We, the Annual Staff of Hot Wells, wish to thank you for your contributions which have been a great material aid in making the 1946 Lassie possible.

The students here in Hot Wells will show you their appreciation for your aid by giving you their patronage and by remaining loyal to you through the years.

Sincerely yours,
Corinne McGehee,
Business Manager

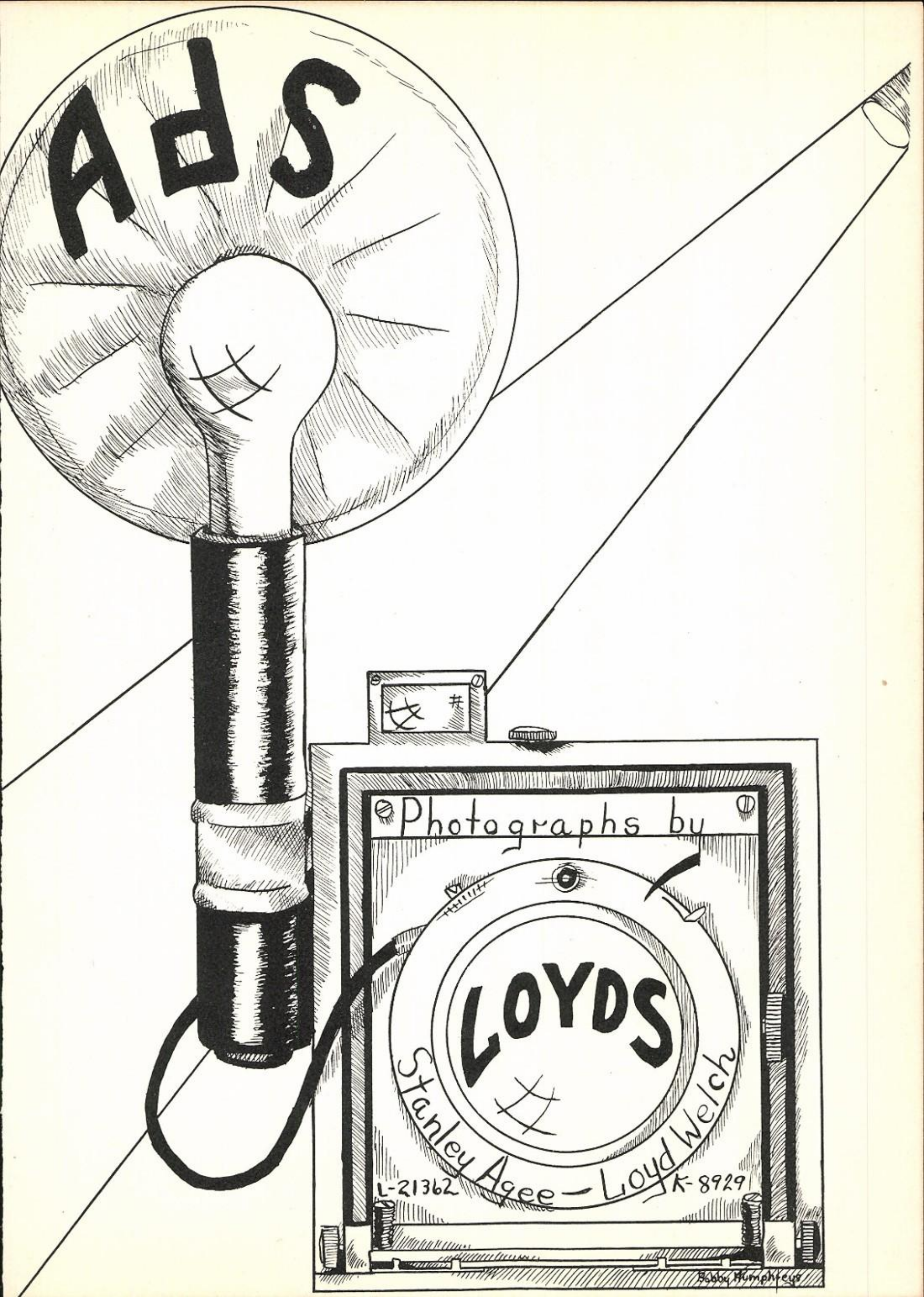
ABS
Photographs by
LOYDS
Stanley Agee - Loyd Welch
L-21362
K-8929
Bobby Humphreys

ALAMO - CITY

RADIO - SERVICE

We Repair All Electric Appliances

Pick-Up and Delivery
Service

701 Porter **K-4443**
Corner Porter and Gevers

CROCKER AND SIMER
Proprietors

CONGRATULATIONS

TO THE 1946
SENIOR CLASS

SAN ANTONIO'S OWN
MERCHANTS

HANDY - ANDY
SUPER MARKETS

BEST WISHES

TO THE 1946
SENIOR CLASS

GIBSON'S
RED AND WHITE
STORE

Birds-Eye and
Honor Frozen Food

801 Rigsby **K-7161**

For a Good Cup of
Coffee Try the

UNION
HOUSE
CAFE

POP HARDING

Near S. P. Depot

CONGRATULATIONS

SENIORS

HENRY A. LEWIS

CEMENT CONTRACTOR

110 HOT WELLS

Mechanical Float Work

Color Work — Heavy Duty Floors

Mastic Asphalt Floors

For your eating pleasure . . .

RICHTER'S

Butter Krust

The FLAVOR Loaf

FRESH

AT YOUR GROCER

TEMPLE HILL FOOD STORE

Best in Meats

Fresh Vegetables Every Day

K. DINKLA, Proprietor

DASHING SPORT FABRICS
FOR
THE YOUNGER SET

EWINGS
Fabric Store

Houston at Soledad

BROWN'S GROCERY AND MARKET

FRESH MEATS AND
VEGETABLES DAILY

5114 South Presa K-0261

The ORIGINAL MEXICAN RESTAURANT

117 LOSOYA

HAM'S CAFE

MEET YOUR FRIENDS HERE
4545 So. Presa

O. D. DYER, Proprietor

CONGRATULATIONS
to the
SENIOR CLASS OF 1946
SIEVERS FLORAL
CAMELLIAS and AZALEAS
K-9322

BEST WISHES 1946 SENIOR CLASS

EARL GIBSON, Prop. of
DIAMOND LIQUOR CO.
3906 South Presa **K-1239**

A COMPLETE STOCK OF LIQUORS

IDEAL PLUMBING CO.

"HOME OF GOOD PLUMBING"

1806 S. Hackberry St. **K-1203**
SAN ANTONIO 3, TEXAS

CONGRATULATIONS

FROM

"HILL THE BARBER"

4548 So. Presa

ALAMO BLUE PRINT & SUPPLY COMPANY

ARTISTS', SCHOOL & ENGINEERING SUPPLIES

P.O. Box 117 506 North Presa Street
Telephone C-7186
SAN ANTONIO, TEXAS

COMPLIMENTS

ORMSBY CHEVROLET CO.
One Block South Transit Tower
GARFIELD 0113

KING-RICHTER
MANUFACTURING COMPANY

"Lone Star Pickles"

Morales and San Marcos Street

CONGRATULATIONS!!
and Best Wishes to the Class
of '46
BILLINGSLEY'S
PHARMACY
5418 South Presa Street
San Antonio, Texas

GRAHAM-ROLSTON
GROCERIES
FRESH MEATS — CANDY
SCHOOL SUPPLIES
NOTIONS
"The Friendly Little Store"
Kenwood 4064

R. M. MADDOX
TYPEWRITER SERVICE
4405 South Presa Street
L-2-2134

H. A. Denton J. G. Purvis
DENTON & PURVIS
Pay The Highest Prices For
USED AUTOMOBILES
1320 Broadway G-7673

HENDERSON'S
FRUIT STAND
4575 South Presa Street

Friendly Courteous Service

The Best In
MEATS — GROCERIES
FRUITS — VEGETABLES

COLLINS SERVICE
STATION
Magnolia Certified Dealer

J. R. "ROY" COLLINS

Highland at Hackberry
San Antonio, Texas

Kenwood 6841

GIBSON'S
COSTUME SHOP

Costumes For All Occasions

1522 North Pine St. F-7515

"Texas Oldest Jewelers"

BELL'S

513 EAST HOUSTON ST.

Established - 1852

CONGRATULATIONS TO
CLASS OF '46

ALAMO
JEWELRY COMPANY

San Antonio's Largest and Finest
Cash and Credit Jewelry Store
41 Years on Alamo Plaza

COMPLIMENTS OF

SAN ANTONIO MUSIC CO.

ISAAC BLEDSOE, President

Your exclusive representative of fine Musical Merchandise for over half a century

316 West Commerce St. **G-1331**

COMPLIMENTS

OF

A

FRIEND

GENE BRISCOE

409 GIBBS BLDG.

Phone F-1061

See Us For
HOMES, APARTMENTS,
FARMS, and RANCHES

CONGRATULATIONS AND
BEST WISHES to the
1946 Graduation Class of the
HOT WELLS HIGH SCHOOL
from your
County Commissioner

R.W. (Rudy) Stappenbeck, Sr.

ODIS H. CLARK . . .

Office Phones: F-1634, C-6194
Residence K-8794

INSURANCE
Life, Health and Accident
Hospital, Fire, Casualty, Auto

Associated With
Bernaud's Insurance Service

Travis Bldg. **San Antonio 5, Texas**

BRANCO FEED STORE
and
SERVICE STATION

POULTRY, DAIRY FEEDS, AND SEEDS

2602 South Presa at Stratford

L-20158

CONGRATULATIONS AND

BEST WISHES

Your Friend

B. B. BROTHERMAN

Justice of the Peace

Precinct No. 7

SWEENEY RADIO AND CLOCK CO.

SALES — SERVICE

ENGINEERING

3920 South Presa **K-4241**

HAM'S GROCERY and MARKET

4543 South Presa

Fresh Meats — Vegetables and Groceries

"We Appreciate Your Patronage"

GRIER'S SERVICE STATION

SINCLAIR PRODUCTS

Batteries — Batteries Recharged
Tubes and Vulcanizing

3902 South Presa

L-20106 **San Antonio, Texas**

Rudy's Pharmacy

Rudy J. Janecek, Prop.

3825 South Presa at Eads Ave.

K-1269

SANDERS SERVICE STATION

COURTEOUS SERVICE

5102 South Presa

CONGRATULATIONS AND
BEST WISHES TO THE
CLASS OF '46

HENRY V. SATCHER

Constable Precinct No. 7

Autographs

Good Luck
Carol Salzig

Best of Luck
Mary Jane Eaton.

Dedication

To our students who fought for our country.

Bobby Humphreys